SANDWELL
CHRONICLE

Thursday, March 20, 2014 | Read by more than 81,000 people | Price when sold 50p | mna media

Celebrating
School's joy after praise from Ofsted
Page 3

Superfan
Neil's homage to Dexys in new book
Page 16

Pepped up
Late goal brings smiles for Baggies
Back page

FANS PLAN TO HONOUR JEFF

By Adam Grinsell

BAGGIES fans plan to hold a minute's applause at the next match to support a campaign launched by the family of West Bromwich Albion and England legend Jeff Astle after the Football Association apologised to his widow for its treatment of her.

Mr Astle died in 2002 aged 59, from serious brain damage sustained through repeatedly heading heavy leather balls throughout his playing career. He played for the Baggies from 1964 to 1974.

His family have launched a Justice for Jeff campaign and have called on the FA to recognise what happened to Mr Astle, who had three daughters, and to launch research into the affects of heading footballs.

The FA promised a 10-year study into the effects of heading footballs, but nothing has yet been published.

It has now apologised to Mr Astle's widow, Laraine, about its failure to keep her informed about its work.

Mrs Astle, aged 69, said: "When Jeff was diagnosed they never acknowledged the findings of the post mortem.

"The coroner said there was no doubt that heading heavy footballs killed Jeff, which we knew from the day he was diagnosed. But the FA have never acknowledged that."

Mrs Astle said she understood that at the time the FA would launch a 10-year research investigation into the affects of heading balls.

She said: "Until they acknowledge what killed Jeff, that they fully take responsibility, that the football did kill him, then they will not see the need to do the research.

"Once they do that, they have a duty of care, not just to those of Jeff's generation, not just the players of today, but to those little ones coming through now, to protect them. We need justice for Jeff," she said.

An FA spokesman said: "We deeply regret any upset caused to the Astle family due to our lack of contact during this period." It said it would speak to the Astle family about its work as soon as possible.

John Homer, chairman of West Bromwich Albion Supporters Club, said he thought the plan for a round of applause in the ninth minute of this weekend's away game at Hull would be well-received.

"The man is a legend - he was always known as the King," he added.

Summit planned on surgery closure

PLANS for a summit meeting are being drawn up to ensure patients from a closing GP surgery can still be treated nearby.

A public meeting was held on Monday between Sandwell Council's health scrutiny board and NHS England representatives over the Malling Health Wednesbury Surgery, which is due to close on April 11.

More than 2,500 patients are expected to have to move after the NHS decided not to renew its five-year contract on the centre, some of whom will have to travel several miles.

Councillors have moved to try to ensure patients can still be treated somewhere nearby in Wednesbury, if not at the surgery itself.

A mediation hearing is set to be arranged between the NHS, council and a neutral third party.

If that fail, councillors are prepared to go directly to the Health Secretary.

Councillor Paul Sandars, chairman of the scrutiny committee, said:"We want mediation regarding the location of the surgery, to keep patients from the Malling centre at the Malling practice if possible."

Ward councillor Elaine Costigan said: "I'm still worried about the patients in Wednesbury.It's three meetings we've had now"

● Leisure plan - Page 2

Sweet deal for company

SMETHWICK sweets company JTS International has been bought by confectionery wholesale group Hancocks in a major deal.

The price tag is not being disclosed but JTS is a £20m-a-year importing and supplying business .

It was founded by John Stimpson in 1991 and is based at Candy House, Crystal Drive. It imports from around the world to supply supermarkets, discount stores and wholesalers.

Players get named on new estate

THEY all pulled on the famous blue and white stripes and ran out to cheers at The Hawthorns from the Baggies faithful.

And now some of West Bromwich Albion's most revered players have something else in common – they have houses named after them on The Lyng development in West Bromwich.

League title-winning captain Jesse Pennington, promotion-winning captain 'Big Dave' Darren Moore and member of 'The Three Degrees' Laurie Cunningham are among those picked to be honoured .

More than 360 new homes were earmarked to transform The Lyng estate, in West Bromwich, in a multi-million scheme approved three years ago.

Barratt Homes West Midlands announced that some of the homes on site will be named after Baggies stars. The three bedroom 'Pennington' style homes have been built on Lyttleton Street and will be available to dedicated fans and homebuyers for around £150,000.

Others players having homes named after them are Stuart Williams, John Kaye, Peter Barnes, John Wile, Tony Godden, Daryl Burgess, Don Howe, John Osborne, Neil Clement and Ray Wilson.

Chain reaction to lotto success

Dudley's Black Country Living Museum chainmaker Kevin Lowe with the iron 100

SPARKS have been flying at the Black Country Living Museum to celebrate the Midlanders who have won money in the Lotto Raffle. There are 100 people from the Black Country who have each scored £20,000 win in the Lotto Raffle, which was only launched six months ago.

They have also helped good causes and attractions such as the museum who benefit from lottery funding. The museum has received more than £5 million Heritage Lottery Funding to date and wanted to do something to say thank you for the help the lottery had given the venue.

Kevin Lowe, a chainmaker at the museum in Tipton Road crafted the number 100 out of iron using traditional blacksmithing techniques. He said: "It's took me all day to produce the final piece and it took a lot of time to get it just right."

Problem drunks could be kicked out

THREE more further nuisance drinkers could be forced to leave the country after being warned they are making no efforts to comply with immigration laws.

The three Eastern European men, all aged under 40, are described as being 'homeless by choice'.

Work will get under way by officers in West Bromwich to deport them if they do not begin to engage with authorities hoping to find them work or training and help with their addictions to stop them from being a nuisance.

It comes under a crackdown on boozing in public places in West Bromwich town centre, which has been blighted by scenes of chronic alcohol abuse, including drunks falling asleep in the corners of shops and becoming aggressive with their owners when they are asked to move.

That is on top of begging, and anti-social behaviour in other town centre locations.

The men have already received several verbal and written warnings through the process, which takes between four and six months to complete.

Four problem drunks have already been kicked out in recent months. Inspector Akeel Najib, from Sandwell Police, said: "We have another three live cases at the moment."

Jobless total shows a fall

NEW figures today showed a record number of people in work and continuing falls in unemployment. Jobless queues are also getting shorter in Sandwell – just.

Nationwide, just over 30 million people are now in jobs, up by 459,000 on a year ago, the highest figure since records began in 1971, according to the Office for National Statistics.

In Sandwell the count fell by just 17 over the month, to 11,058 or 5.6 per cent of its population.

Get the FREE TAXI APP!

For the i-phone it's at the app store under 'County Cars'. The Android app is available at Google Play under 'County Cars GPC'.

- Track the progress of your taxi
- How long it will be
- Receive a text telling you when it is a minute away, what car it is and it's registration number.

PLUS Book a car for only £2.60!*

TELEPHONE: 0121 522 2233 or 0121 505 5555

County CARS

*Dependent on mileage

CONTENTS

Peter Rhodes	4
Letters	7
Focus on	14
What's on	18
Television listings	19-21
Motoring	32
Classified	46
Sport	51-52

CONTACT US

Have you got a story or an event you want covered? The Chronicle and Express & Star have a team of reporters covering Sandwell who can help:

Lisa Wright: 01902 319598
lisa.wright@expressandstar.co.uk
Alex Homer: 01902 319562
alex.homer@expressandstar.co.uk
Adam Grinsell: 01902 319501
adam.grinsell@expressandstar.co.uk
Tom Mason: 01902 319550
tom.mason@expressandstar.co.uk

What's happening in your area? We are always keen to hear about any issues affecting you. E-mail your information and pictures to: Sandwell.Chronicle@expressandstar.co.uk

Sports:
Tel: 01902 319453, e-mail: chronsport@expressandstar.co.uk

Photographic
Tel: John Sambrooks 01902 319431

Advertising:
Sue Jones
Tel: 01902 319551
E-mail: sue.jones@expressandstar.co.uk

Property:
Colin Bailey
Tel: 01902 4444331
E-mail: c.bailey@expressandstar.co.uk

Motoring:
Andrew Mullett
Tel: 01922 353256
E-mail: a.mullett@expressandstar.co.uk

Classified:
Tel: 01902 317878

Classified trade:
Tel: 01902 319191

Distribution:
Paul Jones
Tel: 01902 319990
E-mail: p.jones@expressandstar.co.uk

SANDWELL CHRONICLE
mna media

51-53, Queen Street
Wolverhampton
Open Monday to Friday 9am-1pm and 2pm-5pm
www.yourchronicle.com

Jail on hold for car insurance con trio

TWO women and a man who conspired together in a bid to commit a car insurance con with one of them claiming their BMW had been stolen have avoided immediate jail terms.

Leanne Griffiths, of Walsall, made a false claim after reporting her car stolen from Sandwell Valley Country Park on April 10 last year to avoid paying a hefty repair bill to get the faulty car fixed, Wolverhampton Crown Court heard. The court was told she stood to benefit from around £3,000, but the car was later found at a farm in Stafford.

Couple Kelly Turton, aged 31, and Steve Beckles, 35, both of Valley Road, Hamstead, Birmingham, also appeared at court last Tuesday for being part of the conspiracy.

Mr Geoffrey Dann, prosecuting, said 34-year-old Griffiths, of Forrest Road, had told police the three had driven to Sandwell Valley Country Park and she had left her car to go for a walk, but when she returned it was gone.

He said she gave the value of the car as £6,000, but the insurance company was only likely to have paid out around £3,000. Turton also made a statement to the police about the alleged stolen vehicle while her partner Beckles had been present.

All three defendants pleaded guilty to conspiring to commit fraud by false representation. Judge Michael Dudley gave each of them a 12-week prison sentence, suspended by 12 months, and a two-month curfew from 7pm to 7am, and an order to pay an £80 victim surcharge.

Suspended staff back at their council jobs

THREE council workers suspended on full pay after a suspected data leak are back at work but not before it cost their cash-strapped authority around £35,000 in wages.

The suspected breach occurred last October – two managers were suspended for five months on full pay while another worker was suspended for three.

It is believed the investigation on Sandwell Council centred on whether workers had accidentally leaked details on the state of a man's mental health.

All of the members of staff work in the authority's homelessness team.

The most senior manager returned to work last week, and a senior officer's suspension was ended the week before. The third employee was only suspended until December.

At the time they were suspended, the authority had stressed that suspension was no indication any of the employees were at fault.

The council insisted it had followed with its own disciplinary procedure, but would not be drawn to explain why the process had taken five months to reach its conclusion when no further sanctions were needed against staff.

Chief Executive Jan Britton said: ""We can confirm that following a data protection incident the council undertook an independent investigation.

"As a result of this, the council self-referred the incident to the Information Commissioner's Office [the Government's data watchdog], suspended staff and took appropriate action in line with the council's disciplinary procedure.

The ICO has concluded his investigation, acknowledging the actions already taken by the council and concluding that no further action was required. We cannot comment on individuals."

Suspicious man leads to search

POLICE were seen scouring streets in Tipton after they received reports of someone acting suspiciously near to a disused railway line.

Several police cars, officers and a police dog were seen in Hempole Lane and Eagle Lane on Saturday evening.

Police received reports of someone acting suspiciously around a disused railway line.

There were also reports of suspicious cannisters being left in the area.

Residents were asked to stay in their homes as officers searched the scene and eventually found some discarded industrial batteries.

One resident of Hempole Lane, who did not want to be named, said police turned up at around 5pm and officers were scouring the area for several hours.

He said: "I noticed some police cars turn up and it looked as though there might have been police dogs too. The officers were looking up and down the street.

"They wouldn't tell me what it was about."

Inspector Pete Rowe,of West Bromwich police, said: "We had a report of suspicious activity. We found some discarded batteries."

Dancers step up to step out

Hannah Thomas, Lauren Grove, Alia Cohen, top, Gagandeep Rana, T'Ziah Lawrence and Lauren Houghton practising their moves

NEARLY 150 talented students have been getting ready to dance the night away in an annual show at their school.

Pupils at Bristnall Hall Academy, Oldbury will took to the stage this week for the annual dance extravaganza, which will featurde 40 acts including artists who are visiting the school.

Boys and girls aged 11 to 18 presented a host of dance styles including street, freestyle, disco, modern, jazz, bhangra, contemporary and ballet to name just a few.

Paula Barrie, assistant head of PE and the arts at the academy, said: "Dance Extravaganza has been going since 1997 and covers dances of various styles, showcasing work that's been completed in class and as an extra curricular activity.

"It all started when I had a group of girls in 1997 who excelled at dance, so I decided to put on a show.

"It was so successful that the headteacher gave me the job to do every year."

Students choreographed many of the dances themselves, and were given the opportunity to work with male dance artist Shaun Cope, and Jane Rose and Natasha Nance, who are both dance teachers from the academy.

Finale

For the first time this year students have also had the help of Unfold dance company, which holds classes at the school.

The finale of the event involved the whole cast dancing to hit number one song Happy, and will involve the skills of 140 students.

Work on leisure centre to begin

CONTRACTORS have been appointed to build a £7.1million leisure centre and swimming pool complex in Wednesbury.

Sandwell Council and Sandwell Leisure Trust are ploughing ahead to fast-track building the ncentre, even though it will have the unintended consequence of prompting the closure of a GP's surgery.

Interserve Construction Ltd has been selected as the contractor for the High Bullen facility.

It will have a 25-metre pool, a learner pool, two dance studios and a 100-station fitness suite and is set to open in summer 2015. The existing sports hall will be retained.

Councillor Steve Eling, the authority's deputy leader and finance chief, said: "Our decision to award the contract to Interserve follows strong competition from several companies and is a key milestone in moving ahead with the new leisure centre."Progress on the leisure centre will mean the closure of the Malling Health Wednesbury Surgery on the same site.

The surgery, with 2,500 patients, was originally supposed to relocate to a new health centre but its construction has been delayed.

Firm backing heroes charity

A TRUCK dealership group has chosen Help for Heroes as its nominated charity for this year. West Bromwich based Keltruck will be organising activities to raise money, including cake sales, barbecues and open days.

To promote the campaign, a banner has been erected at Keltruck's Kenrick Way site, which overlooks junction 1 of the M5, carrying an SMS number that allows donations by text.

Help for Heroes chief executive Bryn Parry said: "Keltruck's support and fundraising efforts are deeply appreciated. "

Tips on funding

PEOPLE active in the community can find out more about how to gain Heritage Lottery Fund support at a meeting on March 26 from 1.30 to 3.30pm at Thimblemill Library, Smethwick. Call on 0121 616 6882 or visit http://www.hlf.org.uk/Pages/Home.aspx

As seen on BBC DIY SOS the big build

✓ Supply Only or Full Installation
✓ Buy With Confidence
✓ Well Established Family Business
✓ Friendly and Professional Service
✓ Plumbing, Tiling and Electrics
✓ Free Design / Home Visits
✓ No Pressure Sales

18mm UNITS, Soft Close Doors & Drawers as standard

VernonWagner 0121 520 4666

2 minutes from ASDA Great Bridge, Unit 7, Imex Auto Centre, Dudley Port, Tipton DY4 7RQ
Visit us at vernonwagner.com

Junction delays down to potholes

POTHOLES have been causing major delays at one of the region's busiest junctions.

Motorists havecomplained to Sandwell Council following rush hour hold-ups on the roads leading towards Birchley Island,Oldbury, which is used by 92,000 drivers a day.

Drivers trying to get onto the M5 have been facing extra waits heading to the roundabout from the Tividale direction.

The council has revealed that the problem is being caused by potholes.

The grooves in the road surface caused by the recent wet weather have been affecting traffic sensors embedded into the road.

When the volumes of traffic have been high in the mornings, the sensors have not been changing the roundabout's traffic lights at the frequency needed to reduce the queues.

Council transport boss Councillor Maria Crompton said: ""We have adjusted the traffic signal timings which has improved the situation.

"We appreciate that this is not ideal for motorists but we are working closely with the Highways Agency to get the necessary work carried out as a priority."

Dealer call by historian

BLACK Country historian and raconteur John Sparry is appealing for anybody with memories of a well-known antique dealer for a book he is working on.

Mr Sparry, well known for his radio appearances and for his house which has changed little since the 1930s, is trying to find more information about a Mrs Fisher who kept an antique shop in Dudley Road, Tipton, around the 1950s and 60s. "I'm not sure of her first name, it might have been Brenda," he said.

Anyone who can help, can call him on 01384 359109.

Arrests over porn

TWO more men who work with children have been arrested and bailed on suspicion of possessing extreme pornography. They, were arrested in Birmingham and Sandwell on Friday. The 36-year-old from Sandwell teachersat Kings Heath Boys College, Birmingham.

Fewer convictions on domestic violence

Shadow Home Secretary Yvette Cooper

HUNDREDS fewer people are being convicted for domestic violence in the West Midlands each year, new figures have shown.

And shadow home secretary Yvette Cooper has said she wants police forces to publish their performance figures on domestic abuse and sexual violence to get more abusive partners behind bars.

The official crime statistics show a drop both in the number of reports of domestic violence and in successful prosecutions in the West Midlands since 2010. Last year 27,853 cases were reported to West Midlands Police but just 2,570 people were convicted in the same year. That compared with 3,168 convictions from 46,829 reports in 2009/10.

In the West Midlands the conviction rate for rape cases reported in the same year has gone up from 16.6 per cent in 2008/9 to 29.9 per cent and in West Mercia it has dropped from 12.4 per cent to 10.3 per cent.

Labour has said if it wins next year's general election it will introduce a Violence against Women and Girls Commissioner to work with police forces whose performance is poor and support victims.

The party says that nationally domestic violence crimes are increasing, but that fewer cases are being passed to the Crown Prosecution Service and there are fewer convictions.

There were 838,000 reports of domestic abuse in 2012/13 – only six per cent resulted in a conviction.

Ms Cooper said: "The scale of domestic abuse is shocking. The Government and the Home Secretary have turned their backs on this issue. Support and justice for victims is getting worse not better as a result of their failure."

Better marks are gained after follow-up inspection

A SCHOOL in Sandwell has been told it is improving with pupils making better progress in maths and reading.

At the end of last year Pennyhill Primary School, West Bromwich, was told it 'required improvement' following an Ofsted inspection.

But a follow-up menitoring report from Ofsted has revealed the school is making improvements.

A report published following a two-day inspection in December said the school 'required improvement'.

It said teaching was 'not good enough to ensure that all groups of pupils made consistently good progress' and recognised that pupils did 'not achieve well in mathematics'.

The report concluded by recommending the school improve the quality and consistency of teaching and raise achievement in reading and mathematics.

The new report, following an inspection this month, identifies a number of areas of improvement.

It said: "Staff are working determinedly to tackle the areas for development identified in the last report. Pupils are beginning to make better progress in mathematics and reading."

It added that recently added displays around the school celebrate pupils' work, especially in art, but that opportunities were still being missed to emphasis pupils' writing.

Despite the improvements the school is still classified as 'requiring improvements'.

Headteacher Juliet Silverton said: "We're delighted that our hard work has been recognised in the most recent inspection monitoring report, and that there's already been a positive impact on children's learning."

Bandstand plans for town parks

NEW bandstands are set to be installed in Dartmouth Park in West Bromwich and Victoria Park in Tipton.

The council has begun the search for a supplier to recreate the Victorian bandstand that once stood in Dartmouth Park and may use a similar design in Victoria Park, Tipton.

The exact cost of the scheme is not yet known, but the hunt has been kicked off by the authority via networking website Find It In Sandwell.

If the idea is made into reality, it will tie in with the ongoing multi-million pound transformation of Dartmouth Park.

Friends of Dartmouth Park group secretary Carol Hartill said: "We're absolutely thrilled about this. We don't know how much it will cost yet.."

The scheme is aimed at transforming popular community attractions back to former glories. Council leader Councillor Darren Cooper highlighted there were already seven parks across the borough with Green Flag status.

School's joy after Ofsted praise

Children at St Mary Magdalene C of E Primary School show their delight at the Ofsted report findings

STAFF and students at a school in West Bromwich are celebrating after achieving a glowing report from school inspectors Ofsted.

St Mary Magdalene C of E Primary School has been classified as 'Outstanding' in a recently released report from the Government's school inspectorate. The two day inspection took place at the school in Stanway Road on January 22 and 23. Inspectors observed 14 lessons, held meetings with pupils, parents and staff. The results of the inspection were recently published in a report, it said: "Behaviour in lessons is exemplary. Older pupils enjoy supporting younger ones around the school. Pupils say that they feel very safe because they are well known and cared for by all adults."

It also said that pupils strived to produce a 'Paragraph of Perfection' and that teaching across the school is 'outstanding and never less than consistently good.'

Headteacher, Ruth Gillett, said: "This determination by Ofsted is the result of teamwork from everyone at the school. Governors, staff, parents and children have all worked tremendously hard together. All have contributed to our achievement."

The report also praised the leadership at the school. It said: "The head teacher, closely supported by her deputy, the governors and wider team, has been relentless in driving improvements in every area of the school's work."

NEWS in brief

Mapping out brighter future

A PLAN outlining how Birmingham can become more prosperous, healthier, fairer, resource-efficient and better for business has been published.

The Smart City Roadmap sets out more than 35 actions that aim to influence the city's approach to creating a sustainable and better future for its citizens by responding to challenges such as unemployment, the skills gap, health inequalities, effective mobility and carbon reduction targets.

£3m revamp for homeless centres

THREE homeless centres in Birmingham will be given a £3 million revamp.

Councillors will be asked to approve the project, due to start later this year, at a meeting on March 17.

The centres in Bournville, Nechells and Northfield cater for almost 100 households at any one time and help a wide range of people in crisis, including those fleeing domestic abuse. Work to be carried out includes the replacement of all kitchens and bathrooms.

Lorry fire near motorway junction

A LORRY fire on a busy route leading from the M5 was causing traffic delays.

Fire crews tackled the blaze close to J1 in West Bromwich. One lane of the A41 Birmingham Road close to The Hawthorns. Traffic queued back towards The Expressway.

The cab of the 29-ton Mercedes lorry was destroyed in the fire at around 7.15am on Friday. The driver was unhurt.

Inquest on fire victim, 42

AN inquest has opened on a mechanic who died in a house fire. The body of Brian Franklin, aged 42, was found in a bedroom in his house in Wood Street, Holly Hall, Dudley, on February 8. Senior Coroner Robin Balmain told the inquest at Walsall Manor Hospital yesterday that the provisional cause of death was severe burns. The inquest

Blaze on board

A BUS driver tackled a fire in the engine of his vehicle after amotorist raised the alarm. Fire crews who were called to Market Place, Great Bridge, helped him out. There were no passengers on board.

BARGAIN BLINDS
WE GUARANTEE TO BEAT ANY LIKE FOR LIKE QUOTE
SALE NOW ON
7 Vertical Blinds From £199 Fully Fitted
All Other Blinds Reduced
Celebrating Our 15th Year
VERTICALS, ROLLERS, VENETIANS, ROMANS, VELUX, PLEATED, PATIO AWNINGS AND CURTAINS, CONSERVATORY & CURVED BLIND SPECIALISTS
FREE Quote FREE Fitting
FREE Child Safety Features
Free Phone 0800 0347 111
www.ukbargainblinds.co.uk

Great Bridge tiles & bathrooms
Huge range of tiles in stock First Quality - No graded tiles
www.tubsandtilesonline.co.uk
Fantastic offers on High Gloss Basin Units in various sizes (limited stock)
450 mm Units ..... only £75
550 mm Units ..... only £85
650 mm Units ..... only £99
750 mm Units ..... only £150
850 mm Units ..... only £175
Unit 4 Tinsley Street, off Whitehall Road, Great Bridge
West Midlands DY4 7LH
Telelephone: 0121 448 3437

KITCHENS & BATHROOMS
Fully fitted including Tiling, Electrics and Plumbing
5 REASONS TO HAVE AN IDEAL HOMECARE KITCHEN OR BATHROOM
1 Family business established over 25 years
2 Vast majority of work comes from recommendations
3 FREE home design service, we listen to you and design to your requirements
4 Large choice of design, 100s of doors, worktops, tiles, sinks and taps to choose from, plus we are here to help and advise what is right for you
5 We project manage from start to finish
5 MORE REASONS TO HAVE A KITCHEN OR BATHROOM FROM IDEAL HOMECARE
6 We can supply only, or complete the whole project, including tiling, electrics, plumbing, building, plastering and even decorating
7 All rubbish removed at the end of the project
8 Gas Safe fitters (formerly Corgi)
9 NICEIC Registered electricians
10 Quality products at realistic prices
Also Supply & Fit Bedrooms
5 Hall Green Road, Stone Cross, West Bromwich, B71 3JS
Telephone: 0121 588 5737
See our virtual showroom at www.idealhomecare.co.uk
Open : 10.00am - 4.00pm | Closed Wednesday & Sunday
The home improvement specialists
IDEAL HOMECARE
Established over 25 years

THE BEST OF PETER RHODES

AFTER this week's suggestion of a super-city to be called Greater Birmingham, there was outrage further west and even a demand for it to be called Greater Black Country. The only fair way forward is to find the exact centre of the proposed city and take that as the name. After much measuring on the map I have it. Greater Pleck.

□□□□□□□□

SHERYL Sandberg, the Facebook chief executive and Anna Maria Chavez, the head of American Girl Scouts, are heading a campaign to ban the word "bossy" on the grounds that being called bossy undermines the confidence of girls. What a pair of bossyboots.

□□□□□□□□

IN LIFE, unspeakable. In death, unimpeachable. A shame some of the nice things said about Bob Crow since hisdeath were not said before. Two things made me like him. Firstly, I always admire people who speak up for others. Secondly, I never use the Tube.

□□□□□□□□

ED Miliband says a Labour government would not hold a referendum on membership of the EU unless Britain is asked to transfer more powers to Brussels. Imagine the fun the lawyers could have defining "powers," "asked," "transfer" and "to Brussels." What Miliband really means is that the British people will never be allowed to pull out. Which, to be fair, is much the same as David Cameron means. The net result of Cameron and Miliband's EU dithering will be a landslide for Ukip in the EU elections in May. It's that opportunity we humble voters get every five years to thumb our noses at the big political parties with that wonderful line from Romeo and Juliet: a plague on both your houses.

□□□□□□□□

HOW could the crisis-hit Co-Op Bank, having discovered a £1.5 billion black hole in its accounts, even consider awarding its new (and now resigned) boss a £3.6 million package? Simple. All it requires is an understanding of bankenomics, a black art which should not be confused with economics or anything resembling sound budgeting. Bankenomics dictates that when a bank makes a huge profit it clearly has to reward its senior staff, so it's massive bonuses all round. Bankenomics also dictates that when a bank makes a huge loss, it clearly has to attract better staff. So it's massive bonuses all round.

□□□□□□□□

HAROLD Macmillan was once asked by a journalist what he most feared in politics and replied: "Events, dear boy, events." Events certainly overtook Evan Davis's programmes, Mind the Gap (BBC2), examining the gulf between London and the rest of Britain. No study of London is complete without mentioning the curious fact that the massive influx of the global super-rich now influences UK foreign policy. How could Britain seriously intervene in Vladimir Putin's Crimean adventure when Vlad's pals might respond by taking themselves and their billions out of London, precipitating the biggest property crash in history? Dollars and roubles, dear boy. Dollars and roubles.

□□□□□□□□

I CAN understand some New Zealanders wanting to change their national flag on the grounds that it is too much like the Australian flag and, with its Union Jack, has echoes of colonialism. I can understand, too, the desire to replace it with the fern leaf, the proud symbol of New Zealand. But a fern leaf on a black background? Black is the colour of mourning and black flags are associated with pirates and Muslim extremists. The black flag with a fern leaf would be perfect for the Auckland branch of al Qaeda.

□□□□□□□□

AT a trade fair in Hanover, David Cameron looks forward to a new industrial revolution when billions of everyday objects such as fridges will be able to "talk to each other" over the internet. That's right, Prime Minister. And at night the toys all come to life and dance around the nursery. Perhaps it's time for a nice liedown . . .

Don't miss Peter Rhodes every Monday to Friday in your Express & Star

Former Labour councillor joins Greens

A COUNCILLOR who quit the Labour party a year ago has now joined the Greens.

Jayne Wilkinson becomes the Green Party's first member on Sandwell Council, having spent the past year sitting as an independent.

She was elected as a Labour councillor in Tividale in 2010 but fell out with the party last year following complaints about some of the messages Councillor Wilkinson had posted on Facebook.

The45-year-old who took the Tividale seat from the BNP, had also started a petition to stop the Crosswells Road factory from being re-built but then dropped it.

The council investigated her following an anonymous allegation that she ditched the petition because the factory owner allegedly paid to replace her car, which had been damaged in the blaze, but found no wrong-doing.

Labour has 67 out of the 72 seats on the council.

Councillor Wilkinson, who is up for election again in May, said "I have been extremely disappointed with the Labour party in Sandwell. They are seriously out of touch with the ordinary working man and woman. Sandwell Council is famous for its lack of democracy."

She claims she left Labour after 'alleged bullying' and that the party did not like her speaking out.

Councillor Darren Cooper, Labour council leader, said: "We're certainly not out of touch with ordinary working people, something that has been proved by the number of seats we have gained since 2010."

More babies mean big pressure put schools

MORE than 1,600 additional school places will be needed in Sandwell by next year as the borough experiences a massive baby boom.

An unprecedented rise in birth rates is putting pressure on the borough's schools. The full extent owas revealed in a report to Sandwell Council which recommends the expansion of four primary schools under a £5.2 million programme to create extra reception places.

by Tom Mason

Two years ago the council identified the population was growing at a rate which would mean at least 1,000 new places would be needed every year if the boom continued at the same pace, but it has now quickened.

A new report reveals that of the borough 23 wards, 22 will need extra places by April next year to keep up with the current population surge that will see around 5,000 children apply for school places by September 2014.

The wards identified as most in need of spaces were Abbey, Bristnall, Princes End, Tipton Green and Old Warley.

The baby boom is being seen across the country. The rise is being driven by more women in their 20s and 30s becoming mothers due to advances in healthcare, and more migrant families coming to the UK than the numbers leaving.

The authority's Labour leaders have previously criticised the withdrawal of funding to build any new school facilities after the cancellation of the borough's £138 million Building Schools for the Future programme.

At a meeting next week, the council's children services chief Councillor Simon Hackett, will be asked to approve the expansions of four primary schools, Perryfields, Oldbury, Reddal Hill, Cradley Heath, Ferndale, Great Barr, and Holy Trinity, West Bromwich.

All four will be enlarged to accept more children this year, but the move will only create an additional 105 school places for reception children by September – still leaving a significant shortfall by next year still.

It will help deal with a population increase of 8.9 per cent since between 2001 and 2011 – the period covered by latest national census. But the report warned that the only ward likely to continue to meet demand was Newton.

British bus deal signed

NATIONAL Express West Midlands, the region's biggest bus operator, announced today (Thursday) the signing of a £100m deal for 600 British-built buses. The agreement with Alexander Dennis will support 2,000 British jobs. The news was welcomed by West Bromwich East MP Tom Watson who called on other West Midlands companies to buy British. The vehicles will be equipped with the latest customer comfort technology, low emissions engines as well as high definition CCTV. Mr Watson said: "Deals like the one announced today by National Express West Midlands are what British companies should be doing."

I miss Banks's, says Jeff

Jeff atop the new library roof with Jasper Carrott after receiving his walk of stars award

ROCK legend Jeff Lynne revealed he has not ruled out a return to touring as he became the latest to be honoured on Birmingham's Walk of Stars.

And as the star accepted his home city's accolade, the frontman and co-founder of ELO told what he missed most from home: Banks's Bitter.

He spoke alongside long-term friend Jasper Carrott, from whom he received his star while standing on the roof of Birmingham's multi-million pound new library.

Now living in California, Lynne has not really spent a long time in England for the past 23 years.

He said: "I miss proper beer. I used to like Banks's a lot but I haven't had any of that for a long time."

His place on Birmingham's Walk of Stars means the composer, music producer and Brummie rock hero follows in the footsteps of fellow musicians Ozzy Osbourne, Tony Iommi and Roy Wood in having a star etched with his name on Broad Street.

Lock-up is suspended for charity cash thief

A WOMAN who stole two poppy collection tins raising money for the Royal British Legion has escaped an immediate jail sentence.

Amy Sanders, of Bobbers Hill Lane, Nottingham, was given two 26-week sentences, suspended for two years, at Wolverhampton Crown Court. Sanders, originally from Birmingham, admitted the two theft offences in which she and two men stole poppy boxes from hotels in Oldbury and Birmingham on November 6.

Mr Mark Rees, prosecuting, said: "She and two others took it upon themselves to go into two hotels in the knowledge that the charity collection boxes would have been fairly full."

Karl Tookey, Sanders' partner, and his brother Adam have already been jailed for a year.

Miss Liz de Oliveira, for Sanders, said she had played a distraction role in the thefts. She said: "She would like me to say on her behalf that, she made a derogatory comment to the police officer but she would like to apologise for that."

Recorder Anthony Potter ordered Sanders to carry out a 18 month supervision order, do 120 hours unpaid work and attend a women's project programme.

Swim class for adults

ADULTS who have never learned to swim are being urged to finally take the plunge and start taking lessons.

Teachers at Halesowen Leisure Centre have set up the sessionsfor non-swimmers or who are not confident in the water.

They will be held on Tuesdays between 6.30pm and 7.30pm and from 11.30am to 12.30pm on Wednesdays. Sessions cost £4.70 and there is no need to book.

For more information call Halesowen Leisure Centre on 01384 812800 or visit www.dudley.gov.uk/sport

Coroner plea

THE family of a man who died at a hospital in the Midlands is being sought by a coroner. Arthur Westwood, 72, of Breteon Close in Dudley, died on March 8 at Russells Hall Hospital. To help call Elaine Huckfield on 0845 352 7490.

FRONT & BACK DOOR PACKAGES NOW AVAILABLE CALL NOW
Wide range of doors to choose from
Also FRENCH DOORS supplied and fitted
CALL OUT SERVICE NOW AVAILABLE
• GLASS • LOCKS
• HINGES • MISTY UNITS
Top quality stylish uPVC windows, doors, conservatories, fascias and guttering, professionally made and fitted at affordable prices!
YOUR AFFORDABLE CHOICE FOR QUALITY & VALUE
Contact Steven for your FREE QUOTATION
Telephone:
07710 434 223
01902 566832
www.affordablewindows.info
AFFORDABLE Windows & Doors
UPVC GLAZED Windows Doors & Conservatories
GGF FENSA

Cash 4 Clothes
Free Collections available from all areas
TURN YOUR UNWANTED CLOTHES INTO INSTANT CASH!
DON'T DELAY CALL RONNIE RAGBAGS TODAY!!!
TEL: 07835 261319 or 07415 217176

Care to Talk?
Patience, a sense of humour, a desire to learn and a spare bedroom?
You could be just what we are looking for.
Call us for a chat about fostering on 08458 734455.
People blossom with Orange Grove
Orange Grove fostercare
www.orangegrovefostercare.co.uk

Keltruck chooses Heroes as its charity

A WEST Bromwich truck dealership group has chosen Help for Heroes as its nominated charity for this year.

Keltruck will be organising activities throughout the year to raise money for the cause including cake sales, barbecues and open days. Staff from the organisation will also be attending all of Keltruck's events in the year, including Truckfest Malvern and the All Wales Show.

To help promote the campaign, an 11 metres by 4.5 metres banner has been erected at Keltruck's Kenrick Way site, which overlooks the busy Junction 1 of the M5, carrying an SMS number that allows donations to be made by text message.

Bryn Parry chief executive and co-founder of Help for Heroes, said: "Keltruck's support and fundraising efforts are deeply appreciated. The money raised is greatly needed; soldiers, sailors and airmen who are injured today will still need our support in the future.""

Keltruck has a long history of charity work, including supporting local children's charities, the Royal British Legion's Poppy Appeal and the National Society for Epilepsy.

Nutini's tour date at Civic

SCOTTISH singer-songwriter Paolo Nutini has announced a Wolverhampton date on his latest tour.

The Last Request singer will play in the Wolverhampton City Council on May 30. His breakthrough album Sunny Side Up made him a household name in 2009.

His new single, Scream (Funk My Life Up) is released on March 30 while his new album, Caustic Love, is released next month. It was recently announced that he would be playing V Festival at Weston Park, near Wolverhampton, in August.

Bikeability

CYCLE training is set to receive a fresh boost after a council successfully bid for extra funding from the Department for Transport.

Funding for Birmingham is set to total £180,000 for 2014/15 – a 50 per cent increase on the initial sum given for the current finan-

The booze is back in town for May Day

AN OUTDOOR beer festival was so successful that it is set to return for a second year.

Thousands of punters visited the beer festival in Bearwood's Lightwoods Park last year, a part of the popular annual May Day celebrations which drew a crowd of 22,000 people.

And now organisers have applied for a licence for this year's event, which is set to take place on Monday, May 5.

They have asked Sandwell Council for a 'limited time licence', which would see them serve alcohol in the designated area between 10.30am and 8pm.

Lightwoods Park Friends Group chairman Richard Marshall said: "Last year was the first outdoor beer festival to take place in Sandwell. "It was an enormous success and we sold out of everything. We had nine different ales and four different ciders, and we sold out of the first cider within 25 minutes - all of the cider was gone within 45 minutes.

"There was not a single bit of trouble last year, 22,000 people attended and we had only two officers who were coming in and out. We had Sandwell wardens on site, but mostly it was volunteer stewards looking after the crowds and we didn't have one incident.

"Licences can be granted on the basis of how trouble free events have previously been, so we are hopeful we will be given permission this year."

A decision on whether the licence is granted is expected to be made within the coming weeks.

Last year Enville Breweries, based near Stourbridge, parked up its beer bus to host the real ale festival, and will return this year along with Black Country Inns.The May Day Festival itself is also expected to be bigger and better than ever before, with 30 bands playing to the crowds from the park's bandstand. Hit 80s reggae group Musical Youth, best known for their 1982 single Pass The Dutchie, will be closing the event.

Mr Marshall added: "The first year we did the festival we organised it in six weeks, and this year we have had to start organising in January. We have had 200 people come forward and apply for stalls.

"The strongman competition will also be back again, bigger than before."

Car boot sale hope after scheme sent in to council

A NEW car boot sale for Oldbury could soon be one step closer after an application for planning permission was lodged.

Sandwell Council is hoping to open up its Dudley Road car park on Sundays to the possibility of holding a car boot sale or market. Now, the urban regeneration team at the local authority has submitted an application to its own planning department in seek approval for their plans.

The application states the site would be cleared and turned back into the car park, which has space for 561 vehicles, in time for Monday mornings, although it doesn't reveal how many pitches would be available to sellers or traders.

It goes on to say: "Refuse from events will be collected in portable bins and disposed of via skip which will be removed at the close of events. Toilet facilities will be provided by 'tardis' portaloos, either remaining on site or removed at close of events as required by the council's facilities manager."

It also reveals the opening times for traders on the site would be between 8am to 12.30pm, while it would be open for 'other' usage, such as set-up and clearance, from 5.30am to 8am and 12.30pm to 2pm.

The proposals for the scheme were approved by the council last July, when it was claimed there is demand for the introduction of such a service in the town.

Sandwell Council's economy boss Councillor Ian Jones approved the initiative, which is expected to run for an initial period of 12 months, saying at the time: "It was also approved with a proviso that if the land is to be developed in a future time, then we will have to find somewhere else."

Reunion to be a jolly good time

MEMBERS of a 'jolly' youth club founded nearly 90 years ago are getting ready to reminisce at a big reunion on Saturday in Tipton.

More than 140 former members are expected at the reunion of the Bloomfield Methodist Youth Club.

It was formed by the Rev Ran Holton as 'The Jolly Club', with separate boys' and girls' sections, in 1925 and met at the Methodist church in Bloomfield Road.

And it had various names until, in 1978, the church and hall were demolished and members transferred to a newly-formed Tipton Green Methodist Church.

It finally closed in 1986.

Roger Hill, of Mansion Close, Dudley, was the boys' leader from 1965 until 1981 and has produced a five-hour long DVD showing film footage of the youth club's events and members.

He said: "We're looking forward to a great night, with people from Spain and the USA coming over for it."

Former member wanting to attend the reunion at Brook Street Community Centre should contact Patrick Hoban 07876 755568.

Science sparks hair-raising fun

Liz Nash, 20, with the Van de Graaff static electricity generator at The Big Bang UK Young Scientists & Engineers Fair

HOW'S this for a hair-raising experience – 20-year-old Liz Nash was one of thousands of young people enjoying the country's biggest science and engineering fair in the West Midlands.

She was trying out a Van de Graaff static electricity generator, one of the many exhibits at The Big Bang UK Young Scientists & Engineers Fair at the NEC in Birmingham.

The event, which is expected to welcome more than 75,000 people over the next three days, opened its doors to visitors from across the country who came to take part in science experiments, lectures and exhibitions.

During the event youngsters aged between seven and 19 were able to take part in a number of fun events including the 'Kaboom' show, hosted by TV science presenter Greg Foot that explored the anatomy of an explosion and the chemistry of gunpowder. For those more interested in their stomachs, TV presenter Stefan Gates took visitors on an interesting journey into the science of their lunch, were they could see rockets, edible insects, flatulence and more loud explosions.

Paul Jackson, chief executive of The Big Bang, said: "This year is set to be one of the biggest and most exciting years yet – with registration numbers at a record high. The Big Bang Fair is more than just a fun day out.

"It gives young people the chance to speak to leading scientists and engineers and to see for themselves the range of exciting careers that their

NEWS in brief

Citizen Khan to return home

ADIL Ray, the star of BBC sitcom Citizen Khan, will return to the Midlands to host a university talk.

The Birmingham-born actor, comedy writer and broadcaster is headlining the next in the series of Birmingham City University's City Talks series. He created the the BBC One comedy which will have a third series later this year.

The event takes place at the University's Parkside building on April 3. Visit www.bcucitytalks.eventbrite.co.uk for tickets

Lottery funding tips at meeting

PEOPLE active in the community can find out more about how to gain support from the Heritage Lottery Fund at a meeting later this month.

Thimblemill Library, Smethwick, will host the event on March 26 from 1.30-3.30pm. People attending can find out about Heritage Lottery Fund grants starting from £3,000.

To find out more, call Catherine Kemp on 0121 616 6882 or email catherine.kemp@hlf.org.uk.

Mental health figures alarm

THE number of under-18s admitted to adult mental health wards for treatment is rising.

Despite government pledges the practice would be stamped out by 2010, more children spent time on adult wards in the first eight months of 2013/14 than the whole of the previous year – a total of 250 as opposed to 219,, according to the Health and Social Care Information Centre.

Carillion up for library accolade

BLACK Country Carillion group is in the running for a national award for its construction work on the iconic new Library of Birmingham.

The £188 million project is one of eight in the running for the project of the year accolade in the Building Awards 2014. Winners will be announced at an event in London on April 2.

Homes event

THE Birmingham NEC will play host to the Home Improvement Show.

The event is on from March 27 to 30 alongside the National Homebuilding and Renovating Show.

IN MY VIEW

WITH MARK ANDREWS

THEY say one of the surest signs of getting older is when the policemen start looking younger.

But what about when the police start looking smaller. Or made out of vinyl?

Over the last few months they seem to have been spreading like wildfire. PCSOs, community beat bobbies, it seems no shop is complete now without a self-adhesive law enforcer in the window.

We've all heard the unkind comments about 'plastic policemen', but really is taking it too far.

❑❑❑❑❑

THE other week, while using a self-scanning till at a local branch of Tesco, a member of staff was required to verify that I was over the age of 18 while purchasing a six-pack of beer.

And what, you might ask, is wrong with that? Well the beer in question was alcohol-free. Why, even the old Top Deck shandy cans used to have a trace of alcohol in them, and I don't recall children being stopped from buying them. Even stranger is the warning on Beck's Blue, another low alcohol brew. "Please drink responsibly" it says on the label, which gives the alcohol content as being 0.05 per cent. And quite right too. Do not even consider getting driving a car after 200 bottles.

❑❑❑❑❑

NOEL Edmonds, unveiling his proposal to privatise the BBC, says he no longer buys a television licence because there is nothing on the normal terrestrial services he wants to watch. "I don't watch except on catch-up," he says. And quite right too. So how does he feel about all those years he was forcing Mr Blobby and Telly Addicts on us?

❑❑❑❑❑

FIREFIGHTERS were this week called to deal with a fire at a suspected cannabis factory in Tettenhall, emitting huge plumes of smoke into the atmosphere. A man was arrested, but neighbours are said to be relaxed about the matter. Very relaxed indeed.

❑❑❑❑❑

JUST when you think you have heard everything, Aaron Parfitt, 14, has been suspended from his school in Blackpool for organising a walk-out because he felt he was not getting enough homework. He complained he was passed from pillar to post when he tried to raise concerns about the quality of his teaching with Blackpool Council and Ofsted. He managed to persuade 100 of his peers to join him on his protest. I know teenagers will do anything for a day off school, but demanding more homework? The news comes a week after fellow Blackpool resident Gemma Worrall hit the headlines because she thought 'barraco barner' was Britain's head of state. They must have some really good schools up there.

The Hippodrome building's crumbling facade

Inside the former top entertainment venue

The Dudley Hippodrome back in its heyday

Theatre just not viable, says expert

ANDREW TURTON reports on findings that call into question the reasoning for saving Dudley Hippodrome

IT is a report which delves into questions at the heart of a campaign to save the Dudley Hippodrome from being bulldozed into oblivion.

Experts are set the task to analyse the future for the theatre and whether hope to reopen the Hippodrome can become a reality.

Dudley Council spent £2,750 commissioning consultants to appraise a business plan compiled by campaigners to run the landmark theatre.

Now we can reveal the contents of that report after being granted access through a Freedom of Information request.

Herefordshire-based consultants Artservice were commissioned last year to look at the future of the building which celebrated its 75th anniversary last year.

Now the stark prediction dealt by consultant Alun Bond reveals concerns for the future.

Lifestyle

"The Hippodrome is a major theatre and has undoubtedly played an important and memorable role in the cultural life of Dudley and its people," he said. "In its heyday, would have been a major resource to the borough.

"Unfortunately, due to the radical changes in lifestyle and leisure consumption that have taken place, its isolated location, the loss of its technical facilities, and the changes that have occurred in the regional market for theatre and in national touring product availability, mean that it is no longer positioned to be able to compete effectively in the theatre market. It is very difficult to see therefore how it might be restored to a venue capable of viable and sustainable operation."

Friends of Dudley Hippodrome Chairman Gordon Downing with supporters

One crucial issue he identified was competition from other Midland theatres and potential for barring clauses stopping certain shows from appearing at the nearby Dudley Hippodrome. Such clauses can prevent a touring company or performer playing two theatres within a certain distance and time period of each other.

He said this potentially could include theatres like Wolverhampton's Grand Theatre, Birmingham Hippodrome and The New Alexandra Theatre in Birmingham.

Campaigners had secured the interest of Bill Kenwright, a major producer of touring musicals, at bringing shows to the Hippodrome. However Mr Bond, in his report said it would be unlikely to secure productions from ATG, also known as the Ambassador Theatre Group, which is also one of the UK's leading theatre operators, as this would compete with the New Alexandra, which it operates.

He did add that the Hippodrome could play a role as a live music venue and may attract some visiting shows due to its large capacity. He also said the venue could conflict with the programme of shows already at borough venues such as Dudley Town Hall.

Yet friends group chairman Gordon Downing said this would not be a problem.

"Personally I'm not looking at staging one-off nights," Mr Downing said. "I would prefer shows to come in Tuesday to Saturday.

"The fact that they say there is not enough room on the circuit, I can't imagine that one extra theatre would make much difference to them at all. They would only be working for one week extra and getting extra profit from that."

Mr Bond suggests a capital investment of between £5m and £10m would be needed along with a 'significant' annual council subsidy of at least £300,000 to £400,000 a year.

Many theatres areowned by local authorities but are now often managed by trusts or separate commercial operators, the report says.

Mr Bond says the 'danger' is the friends group would be unable to attract the funding required should it be retained and run on a voluntary basis.

But Mr Downing questioned the need for financial involvement by the council and says the friends group have never asked for support in annual subsidies.

"We never say it would be run by volunteers," he said. "Volunteering would mainly just be able help clearing it initially.

"Depending on the situation we would be looking to employ 15 to 16 full time staff."

Mr Downing added: "We have not asked for any money at all from the council but why shouldn't we have its co-operation at least. We want the council just to come back to the table and listen to us and see our vision."

THROUGH THE YEARS

1984

FIFTY patients, many attached to life support machines, were evacuated from Wolverhampton's Royal Hospital as a blazing roof threatened to engulf the entire top floor.

A HIGH Court judge ordered the miners' union to call off flying pickets from travelling to pits which continued to operate during the strike. Mr Justice Nolan granted the National Coal Board an injunction under the controversial Employment Act

GERRY Adams, the Sinn Fein MP for West Belfast, was gunned down in his car during a lunch break from a court case he was involved in. He was taken to Royal Victoria Hospital in Belfast after being shot in the city.

1994

CHART toppers Chaka Demus and Pliers appeared in Wolverhampton for the first time, but didn't get quite the reaction they had been hoping for. Angry fans threatened to walk out as they became tired of waiting for the band. The concert started at 7.30pm, but the group did not take to the stage until 10pm.

KIDNEY patients from Wolverhampton were flying to India for transplants because of a shortage of organs in Britain. Five people from the town had paid around £2,500 for the operations in Bombay clinics. The donors, from India's poorer classes, were risking their lives for as little as £200, it was claimed.

2004

A FRUIT and veg seller who fought a three-year battle for the right to sell in pounds and ounces died from a suspected heart attack at the age of 39. Steven Thoburn, from Sunderland, had been prosecuted for breaching the Weights and Measures Act by selling bananas by the pound. His Imperial scales were confiscated and he was given a six-month conditional discharge in 2001.

BUS lay-bys were being removed from a busy main road, sparking concerns the move would lead to an increase in congestion. The lay-bys were being blocked up as part of a £1.7m Red Route scheme along Stafford Road in Wolverhampton. Transport chiefs claimed that it would be safer for buses to stop on the main carriageway rather than pulling into lay-bys.

ASTON Villa ruthlessly despatched their Premiership neighbours Wolves with a 4-0 win. There was a brief chance for Wolves to get back into the game on the stroke of half-time but Thomas Sorensen saved a penalty from Vio Ganea.

spring sale NOW ON!
30% discount off all concrete buildings
Visit our show site to see our huge range of quality garden buildings
CONCRETE GARAGE ROOF REPLACEMENT SERVICE

Wooden Sheds
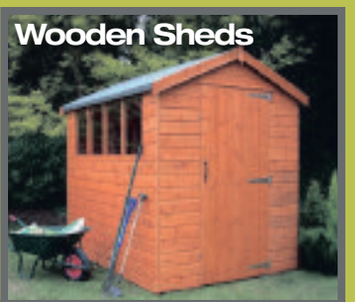
6ft x 4ft £195 | 8ft x 6ft £285 | 10ft x 8ft £470

Concrete Garages
Roof replacement also available inc Asbestos

Single 16ft x 8ft £1441 | Double 16ft x 16ft £2799

Summer Houses

7ft x 5ft £575 | 8ft x 6ft £685 | 8ft x 8ft £745

Free Quotations · Old Buildings Removed inc Asbestos · Base Laying Service · Free Delivery & Fitting

Show site (open 7 days): Tildasley Street, West Bromwich B70 9SJ (Next to Staples)
Visit our website: www.bettabuildings.co.uk
Call us now: 0121 553 4682
We make it BETTA BUILDINGS

Poor state of affairs for NEC sale

BIRMINGHAM City Council is the custodian of our assets, not the owner, and it has no right to sell off the NEC business. So why is Birmingham selling its crown jewels, when most of the debts are those created by an incompetent council who didn't pay women their equal rights, and then entered a long protracted court case that it was never going to win.

So why didn't the council just pay up at the time, other councils did and they haven't now got a billion pound back pay bill, selling off assets and then pretending that it's in the best interest of the business – it is almost comical if it wasn't such a bizarre statement.

The NEC, will expand, but with new owners there will be job losses, and the growth will be money-led, some might say this is progress, and although I don't disagree with the principle of a business making a profit I would have liked the profit to be Birmingham's not some business entrepreneur who going to cash in because our council sold out.

S T VAUGHAN, Yardley Wood

Plague of roadworks

THE council has just finished roadworks at Hollyhedge Road lights.

Now they have moved along to by the former Churchfields High School. A mile away in Reform Street they are digging up a pavement over the Expressway. Just along a bit and Bull Street is closed so traffic diverts to get to High Street. There, by the hotel is more roadworks.

To top it up, the ring way has a contra flow system to add to the misery. Even the bus people have joined in. Arriving at the bus station, Stand E is closed due to works there.

I must congratulate Sandwell Council on the care it is taking of West Brom's roads. We must have the best maintained roads in the country, pity we cannot drive on 'em.

R W WHITE
Wigmore
West Bromwich

Praise for dog stance by council

WELL done to Birmingham City Council for implementing local by-laws to control the handling of dogs in public and open spaces.

Do not misunderstand me, the measures that BC Council have taken are not an answer to the dog problem, but does go some way to control them. The downside is, I fail to see how one dog walker can control up to four dogs, loose in an open space. The upside is all dogs must be on a lead in a public space, policing it is a different matter.

In a letter to the leader of Walsall Council, I suggested all dogs in public places be muzzled, they cannot bite. The local council can pass by-laws to this effect. My reply stated that they thought there was no reason to implement such actions, even though there have been dog attacks in the past 12 months.

At least BC Council know there is a problem and doing something about it. I still think a muzzle for dogs out in public places, is the only way to stop dog attacks.

A PARKER, Willenhall

LETTERS to the Editor

POST
Sandwell Chronicle,
Chronicle Editorial,
51-53 Queen Street
Wolverhampton, WV1 1ES

E-MAIL
Sandwell.chronicle
@expressandstar.co.uk

Letters should be brief and MUST include name, address and telephone number number. The Editor reserves the right to condense letters.

BBC is great value for cost of licence

I AM a great fan of the BBC. It was part of my childhood when I would 'Listen with Mother', and I can recall the first 'Blue Peter' on TV. The BBC was at one time the great innovator.

However, due to various scandals involving sex, and the amounts paid to certain presenters, the BBC has come under attack from people who have their own agendas.

The BBC must share part of the blame, but to consider scrapping the TV licence simply because of affairs which have not affected the actual quality of programmes is plainly an idea bereft of common sense. The licence fee is no tax. It is wonderful value for money.

It costs about forty three pence a day to pay for the BBC, and this covers six TV channels, six main radio stations, many local radio stations and one of the biggest websites in the world, and people want to risk this!

If the BBC were to go it would just be another nail in the coffin of the British way of life, and open the door to more commercialism, as if we didn't have enough already.

On a local note, I would like to see the BBC do something about Radio WM. Carl Chinn was sacked for no apparent reason, and yet the station fancies itself as serving Birmingham and the Black Country – this does not represent the area it covers properly.Carl Chinn was a lifeline to listeners; a line which has now been cut.

CK MILLWARD, Tipton

Downside of dog muzzling

ACCORDING to A Parker we should muzzle all dogs in public? That will be fun seeing a Chihuahua or miniature Yorkie with one. I agree with keeping dogs on leads and the other points made.

A Parker ends "a muzzled dog cannot kill", well two things wrong: 1) children seeing dogs muzzled will grow up to be afraid of them; 2) most of the attacks have been in the home so do I take it that the dogs would have to wear it 24/7?

Why not have them all put down, and cats as they could rip a child's eye out!

J DAVIES
West Bromwich

SPRING IS ON ITS WAY
TIME TO GIVE YOUR HOME A NEW LOOK
CLIENT PEACE OF MIND

ALL INSTALLATIONS PROJECT MANAGED FROM START TO FINISH
Composite Doors now available
Over 70% of our orders come from recommendations
• Windows • Composite Doors • Porches • Patio Doors • Window & Door Repairs
• Fascias/Guttering • Building Work • Misted-up Units • Conservatories
Window Warehouse Ltd
0121 544 2222
97 Park Lane, Langley, Oldbury B69 4LP
Website: www.window-warehouse.com
Email: windowwarehouses@btconnect.com
VISIT OUR SHOWROOM
OPENING HOURS:
Mon-Fri 8 am-6 pm
Sat 8 am-1 pm
Sunday 10 am-1 pm
FENSA

TUBERCULOSIS AWARENESS EVENT ON 23RD MARCH, SUNDAY
TALK BY EXPERTS AT 1PM & 3PM
EXHIBITION 12-4PM
REFRESHMENTS PROVIDED
TB Elimination
Together We Can!
World TB Day March 24
at Shri Venkateswara (Balaji) Temple
Dudley Road East, Tividale B69 3DU
Tel: 0121 544 2256
temple@venkateswara.org.uk
hitharogya4all@gmail.com

Concept BLINDS
UP TO 50% OFF ALL BLINDS
Vertical & Roller Blinds
New season fabrics now available
Child Safety Features Fitted Free of Charge
5 YEAR GUARANTEE
Also available
• Romans • Pleated
• Conservatory Roof Blinds
• Wood Venetians
• Venetian Blinds
• Curved Tracks for Bay Windows
FREE Fitting on all blinds
FREEPHONE
0800 5875279
Open Seven Days a Week
0121 429 3169
FREE Home Quote. FAST Delivery

INSPIRATIONAL FIRES & FIREPLACES
Be Inspired . . .
Official stockists of CHESNEY'S

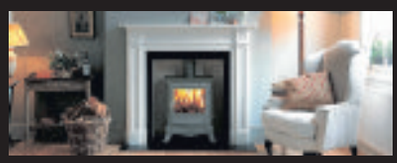

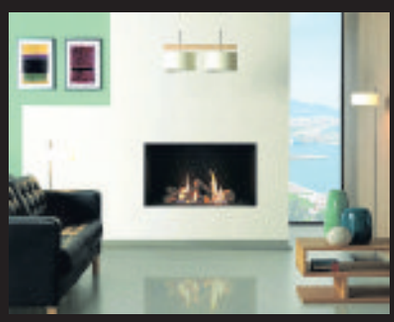

Showroom: 404-406 Bearwood Road, Bearwood B66 4EX Tel: 0121 429 3186
VISA
Opening Times: Monday-Saturday 10.00am-6.00pm
www.inspirationalfires.co.uk email: info@inspirationalfires.co.uk
MasterCard

OUT WITH THE OLD IN WITH THE NEW AT
CASH 4 CLOTHES
GET INSTANT CASH
FOR ALL YOUR OLD CLOTHES AND RAGS
Free Collection

10 KILOS 1 BLACK BAG £5.00 OR MORE
We Buy: Clothing, Soft Toys, Shoes, Handbags
● No Bedding, ● Pillow Cases ● Workwear ● Dirty or Damaged Clothes or Asian Clothes
We also take Washing Machines, Fridges and any other surplus appliances
07909 298203
www.oberonrecycling.co.uk Email: info@oberonrecycling.co.uk
275 Bristnall Hall Road, Oldbury B68 9NF (Queens Head, Opp Garage)
Shop: 145 Lunt Road, Bilston, WV14 7AJ

Midland UPVC Windows and Doors Ltd
35 years of quality manufacturing
Buy British
SAVE POUNDS ON YOUR FUEL BILLS WITH OUR ENERGY A RATED WINDOWS
SALE
6 FLAT WINDOWS
£1499 fitted.
Terms and conditions apply
Buy Direct from your local manufacturer
A FAMILY RUN BUSINESS
Visit our website:
www.midlandupvc.co.uk
- Free Design service
- 10 yr Insurance back guarantee
- Secured by design Quality Products
- Energy saving Windows & Doors
- All built and installed by our own fitters
No hidden extras very competitive price
FANTASTIC NEW UPVC DOOR RANGE
Available in Light Oak and Rosewood
SPECIAL OFFER
PVC Door
From
£375
Fitted
As seen on the
BBC DIY SOS
Terms & Conditions apply
ALL AREAS COVERED 01384 234170
After 5pm 01384 429152
sales@midlandupvc.co.uk
OFFICE HOURS Monday to Friday 9am to 5pm

SW

Modern 1,000-home development unveiled

THIS is a first glimpse of what a huge housing development on the edges of Smethwick could look like.

The artist's impression shows the Icknield Port Loop, between City Hospital and Edgbaston reservoir, which could see more than 1,000 homes developed on brownfield land.

Bound on all sides by a bend in the Birmingham Old Canal Line, the site already has outline planning permission approved for 1,150 homes, 6,690 square metres of retail and commercial space, a hotel and a swimming pool.

In partnership with the Canal and River Trust, Birmingham City Council is looking to bring the site forward for development later this year, and is now looking for a delivery partner to take a 50 per cent share.

Sir Albert Bore, leader of Birmingham City Council, said: "I am pleased to announce the next stage in the delivery of Icknield Port Loop, one of the key development opportunities in Birmingham.

"This is a substantial opportunity for a committed private sector partner to get involved in the early stages of a very exciting residential-led regeneration scheme that will provide a significant number of new homes and jobs for the people of Birmingham, and act as a catalyst for further major regeneration proposals in the pipeline."

Councillor Darren Cooper, Sandwell Council's leader and of the neighbouring Soho and Victoria ward, said he hoped the development would benefit the borough.

"Any such investment in the area is going to be good for people in the ward and in the borough," he said.

"People in my ward use Birmingham facilities particularly City Hospital and they will hopefully see the benefit of this."

The development is part of the biggest brownfield residential site in Birmingham, the Greater Icknield regeneration area, which covers 150 acres and will see more than 3,000 homes built.

Waheed Nazir, director of planning and regeneration at Birmingham City Council, added: "As the largest Brownfield residential-led development opportunity in the city, Icknield Port Loop is a key part of Birmingham's ambitious growth agenda. Benefiting from a substantial waterside setting, including the 58 acre Edgbaston Reservoir, the site has huge potential to create a new family-focused, sustainable neighbourhood."

Another view of the massive development following its completion

An artist's impression of what homes in the Icknield Port Loop could look like

RYDALE
CELEBRATING OVER 29 YEARS
WINDOWS & CONSERVATORIES, ORANGERIES, PORCHES, FASCIAS & SOFFIT BOARDS SUPPLIED & FITTED TO ALL AREAS ACROSS THE MIDLANDS
You can be sure of the right deal!
WINDOW, CONSERVATORY, PORCH, FASCIA & SOFFIT NEWS
How has Rydale built up an excellent reputation?
It's simple customers' satisfaction and quality. The quality of Rydale's product, the quality of all Rydale personnel and the unbeatable service given to the public is second to none. No wonder Rydale has so many satisfied customers, just look at the facts. Every window and conservatory is custom made to the most rigorous quality standards you will find in the industry.No other company in the area has more experience and know how than Rydale, that's why we have been in business for more than 28 years. Rydale Windows security features make our windows super safe. We have a wide range of products on display at our purpose built showrooms and factories situated in Long Lane, Halesowen.
Our window and conservatory advisors are available in our showrooms weekdays from 9.00am to 5.30pm and Saturday 9.00am to 4.00pm. At Rydale we feel that it is very important to see products on display before you make your final decision to purchase.
We invite you to come into our showrooms to view all our products available, the showrooms are here for you the customer. At Rydale we do not take any deposits or stage payments, you only pay when the installation has been completed. Rydale has been a trusted brand in our area for over 28 years. If we give you a guarantee we will always be here to honour it.
Can that be said of any other company in the area? Rydale also offer a Supply Only service on all products including free delivery.
Spring Sale NOW ON
Finance Available
At Rydale we care about the customer, spend your money wisely
Repair Service available
Visit one of the largest conservatory and window showrooms in the UK
Massive Discounts
on all orders placed now for April installation
FREEPHONE 0800 917 6060
Open Weekdays 9 am to 5.30 pm, Saturday 9 am to 4 pm, Sunday Closed
Long Lane, Blackheath, Halesowen, B62 9LS
www.rydalewindows.co.uk
RYDALE 10 YEAR HOMES GUARANTEE

Police chief in drugs gear suppliers hope

ONE of the lead investigators behind a landmark conviction of 11 specialist sellers who helped supply equipment to cannabis growers has said he hopes the case will spark a debate over legislation.

Hydroponics shop owners and workers from across the Black Country and Birmingham were sentenced last Tuesday for helping others to grow cannabis.

They had been selling the hydroponics equipment needed to produce the class B drug, and were convicted following an extensive undercover police operation.

One of those behind the sting, Acting Detective Chief Inspector Tom Chisholm, said there is currently nothing in law to regulate this kind of hardware.

Debate

He said: "We wanted to test a hypothesis that they were going beyond just selling the equipment, and in the cases of the ones we convicted they were. I'm hoping having this sort of debate might kick start people into looking into legislation around this, but that's out of my hands."

The operation was launched in response to the number of this type of shop that seemed to be springing up across the West Midlands.

DCI Chisholm said: "We noticed that a lot of the cannabis factories we were raiding had equipment that can be bought from these kinds of places.

" We selected a few of these shops and sent in undercover officers, who spoke to the people working there.

"We had general conversations about setting up 'grows', and as a result the majority openly engaged with us, and spoke about things like crop cycles, profits from grows, and methods to avoid police detection."

As a result, some of those involved with three hydroponics shops in the Black Country - Growpatch Ltd on Blackheath High Street, Extra Grow Hydroponics at Wednesbury Trading Estate, and Red Eye Jungle Shop in Stafford Street, Walsall - have now been convicted. A 28-year-old man from Oldbury, who worked at a shop in Grow World, Bristol Road South, Northfield, was also jailed. All 11 who were convicted at Birmingham Crown Court had pleaded guilty to assisting others to commit an offence.

The unit that housed Growpatch Ltd

Grow World, Bristol Rd South, Northfield

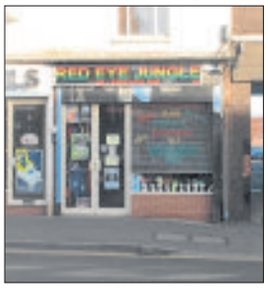

Red Eye Jungle, Stafford Street, Walsall

Extra Grow, Wednesbury Trading Estate

Don't be disappointed - choose Choices Windows

20th YEAR ANNIVERSARY SALE

More Choice with Choices

EDWARDIAN CONSERVATORY IN WHITE WITH
• Tiles • 1 Double Socket
• French Doors

- 5m x 3m £8,900 FITTED!
- 4m x 3m £7,753 FITTED!
- 3m x 3m £6,867 FITTED!

MAKE YOUR CONSERVATORY USEABLE ALL YEAR ROUND WITH OUR NEW TILED EFFECT ROOF

CHOICES UNIQUE BESPOKE CANOPIES NEW FOR 2014

GREAT DEALS ON ORANGERIES
CALL NOW FOR DETAILS

Full Service Available
All work carried out by our own Team of Qualified Fitters
Professional Survey prior to work commencing
• Brickwork • Plastering • Electrics
• Tiling • Plumbing • Underfloor Heating
Choose the company that can do it all

QUALIFY FOR £250 COUSINS FURNITURE STORE VOUCHER ON ANY ORDER OVER £5,000

COMPOSITE DOORS FROM £590

Affordable Quality Rigid Kitchens from £2500 inclusive VAT

• CDA Appliances 25% Discount • Free In-Store or Home Design Service
• Technical Survey and Managed Installation • 15 Year Furniture Guarantee

Choices WINDOWS

Tel: 0121 557 7228
Showroom at: Sedgley Road West, Tipton DY4 8DQ
Visit our website at www.choiceswindows.co.uk

Over 200 Kitchen Door Choices

ALL BASE UNITS CONTRACT £59.99

ALL WALL UNITS CONTRACT £45.99

Massive choice of doors,worktops,tiles & appliances
Free no obligation home design -Free 3D computer animation

Discount Bathrooms From Stock

FULL BATHROOM SUITES FROM £189.99

DIY or Fully project managed
Over 50 displays In store
Large showroom & free parking

Bring this ad For your Free tiles On all Kitchen & Bathroom Installations

CALL NOW FOR YOUR FREE SURVEY 0121 505 1132

POTTERS LANE, WEDNESBURY, REAR OF MECCA BINGO, WS10 7PH

Now Registering NHS Dental Patients

The Bridge Park NHS Dental Practice, West Bromwich
Call 0330 123 9118 to Secure Your Place

EMERGENCY APPOINTMENTS AVAILABLE DAILY

- **Opening Times**
  9 am - 6 pm Monday, Wednesday and Friday
  9 am - 8 pm Tuesdays and Thursdays
  9 am - 1 pm Saturday

- **Come and meet our friendly team -** Call in to find out more or book an appointment
- **NHS Dentistry is FREE** for children and people on low incomes
- **NHS Registrations** Now Available

primecare
Providing NHS Dentistry
NHS

The Bridge Park Dental Practice at Unit 12, Great Bridge St, West Bromwich, West Midlands, B70 0EN
Call 0330 1239118 or email bridgeparkdental@nhs.net www.bridgeparkdental.co.uk

Curtians up on a new deal for theatre

TheOld Rep Theatre in Birmingham looks set to have a new tenant after tendering process

A COMPANY has been found to breathe new life into a 100-year-old theatre. Birmingham City Council has been looking for a new firm to operate the Old Rep.

Cabinet members will be asked to approve proposals to sub-let the building to Birmingham Ormiston Academy (BOA) for five years. The 383-seat theatre, which is based in Station Street in the city centre, was built in 1913 and was home to the Birmingham Repertory Company.

The Old Rep – the first theatre in England to be designed for repertory – has been home to the Birmingham Stage Company since 1992. Following a tender process, the BOA would have the option to extend until March 2024.

Public loo-sing clarity

IT has taken months of negotiations, hours of discussion over hundreds of pages of obscure legal jargon, and still the future of a disabled toilet has not been decided.

Sandwell Council has released a heavily-redacted copy of its so-called Concordat – a legal document setting out its 25-year partnership with Sandwell College, that will see a sixth form centre created after a multi-million pound refit of The Public.

Hundreds of pages of the document were released under Freedom of Information laws. What the much-discussed document could not clarify however was what would happen to the Changing Places lavatory. A total of 57 clauses or documents were blanked out from view.

There was also no clarification on the members of the public's future ability to use the Changing Places toilet, which is equipped to cater for people with profound and multiple learning disabilities.

Councillor Steve Eling, Sandwell's deputy leader, said: "The Changing Places facility will remain once the construction period is concluded. The council and college will be working together on the exact access arrangements for members of the public with severe disabilities."

Free Early Learning for Two Year Olds

Do you have a child that is 2 years old or going to be 2 in the next few months?
If so, do you know that you could be entitled to up to 15 hours FREE childcare per week?

To find out if you are eligible, please contact Sandwell Family Information Service

0121 569 4914

Sandwell Metropolitan Borough Council
Sandwell Family Information Service
Sure Start

Inspirational Gaurav now back home with family

HE HAS spent the past three months in isolation recovering from a life-saving bone marrow transplant.

But now brave two-year-old Gaurav Bains is back home in the loving arms of his family – after becoming an inspiration to thousands.

Gaurav underwent the operation just before Christmas and has spent the weeks since locked away in his hospital room to give his immune system time to rebuild.

His family are over the moon that he is now back home in Tipton.

Parents Sunny and Gurprit took it in turns to stay at their son's bedside throughout his stay at Birmingham Children's Hospital.

Mr Bains, aged 31, said: "It's brilliant, he's back at home where he belongs."

Leukaemia

Gaurav, from Alexandra Road, has left hospital almost 12 weeks after he was admitted, and 71 days after his stem cell transplant.

Had he not received the transplant, to treat an extremely rare condition called Monosomy 7 Syndrome, then it is likely he would have developed an aggressive form of childhood leukaemia.

It is the plight of Gaurav, and other children who also suffer from rare conditions, such as baby Margot Martini, that have highlighted the drastic need for bone marrow donors.

Their stories have inspired thousands to support the campaign.

There are several registers in the UK, such as Anthony Nolan Trust and Delete Blood Cancer, which list all of those who could be potential matches for those in need.

But when some are struck down with such serious conditions, those lists have proved to be desperately short. Like Gaurav, whose family fought to find a donor match by organising registration events nationwide, 17-month-old Margot's hopes of finding a donor were pinned on getting more people to provide their DNA.

Margot, whose mother is originally from Essington, was 14 months old when she was diagnosed with a rare form of blood cancer.

Following registration events in her name, it is estimated that around 50,000 people signed ups. At the end of last month, she too underwent a transplant. Her parents are facing an anxious wait to see if it has been a success.

Gaurav with father Sunny, mother Gurprit and his sister Kiran

SALE 35%
IF YOU WANT THAT WOW FACTOR GIVE US A CALL. WE ARE OFFERING A FREE DESIGN WITH EVERY QUOTE & A FREE MOTIF WITH ORDERS
XTERNAL DIMENSIONS
AFFORDABLE PRICES
BLOCK PAVING, LANDSCAPE DESIGN CONSTRUCTION & CUSTOM PROJECTS
LIST OF THE SERVICES WE OFFER
Gardens, driveways, design, construction, block paving, clay paving, tarmac, Imprinted concrete, patios, natural stone, slabbing, decking, lawns, gazebos, pergolas, extensions, conservatories, rockeries,planting, artificial grass, water features, drainage analysis

WWW.XTERNALDIMENSIONS.CO.UK
FREE CIRCLE OR 20 SHRUBS WITH EVERY ORDER PLACED IN MARCH
10% EXTRA DISCOUNT FOR SENIOR CITIZENS
MOBILE: 07508 174492
SALES@XTERNALDIMENSIONS.CO.UK
FREE PHONE 0500 850086

BOWJANGLES ARE ONE OF THE LEADING GOLD AND SILVER BUYERS IN THE UK
Why Wait ??? . . . We can buy anything that goes to auction
Bowjangles
Cash Cheque Transfer
GOLD, SILVER & FOREIGN CURRENCY DEALERS

PAY NO COMMISSION ON ANY CURRENCY AVAILABLE
EUROS
We sell £1 = 1.17
We buy £1 = 1.217
We also buy €1 & €2 Euro coins
DOLLARS
We sell £1 = $1.625
We buy $1.73
PRICES PAID 19.3.14
Sell all your left over currency back to us
UK'S LEADING BUYER OF PRECIOUS METALS AND JEWELLERY
• Gold
• Sovereigns
• Kruggerand
• Silver
• Platinum
• Watches
• Diamond Jewellery
• Coins
• Heir Looms
• Vintage Clocks
• Paintings

Ring daily for the best prices on Gold, Silver and Diamonds
Like - Share - Invite
WEDNESBURY (M6 J9)
17 Market Place, Wednesbury
WS10 7AY
Tel: 0121 556 6868
Find us on Facebook at
Bowjangles Jewellers
BIRMINGHAM (M6 J6)
36 Vyse Street, Jewellery Quarter, Birmingham B18 6JY
Tel: 0121 554 8917
www.bowjanglesmidlands.co.uk

The company perform family favourite The Wiz on stage in 1999

Eurobeat director Maureen Bowyer, left, and Anne Hewitt

A stage adaptaion of comic strip favourite Andy Capp from 1991, by the company

A 1990 performance of The Best Little Whorehouse in Texas

The Night Maxi Tortellini Hit Big Lola Latrobes, in 1992

Group to see future in Eurovision for milestone silver anniversary

MEMORY LANE
by Adam Grinsell

IT has created lifelong friendships and been served by different generations of the same families – and a musical theatre group is now celebrating its silver anniversary.

The Great Barr Musical Theatre Company has reached a milestone 25 years with its performances still a popular draw for audiences.

And to mark the occasion members will put on a show for a run of four nights – a first for the group. The company's first performance, in 1989, was a production of The Wiz, telling the classic story and musical The Wizard of Oz.

And since then members have gone on to bring a wide range of well-known musicals to the stage – including the Little Shop of Horrors, Guys and Dolls, the Wedding Singer and Boogie Nights.

Members have also performed Return to the Forbidden Planet, Little Me and Reality the Musical. The group presently has 25 members but are always only open to new people who want to join and take part in performances. It also has its own band which performs the music during shows.

To celebrate the anniversary, the group will be putting on the special performance of musical Eurobeat in July.

The show, described as a 'mickey take' of the Eurovision Song Contest, will see a number of performances from 'contestants'. During the show, the audience is encouraged to get involved by voting for their favourites. It will be staged at the Old Rep Theatre, in Birmingham, from July 1 to 4.

Members of the group said they were very proud to reach the landmark anniversary but admitted it had not always been easy due to production costs and getting new members on board. Office manager Anne Hewitt, 59, from Duxford Road, Great Barr, has been a member since the group was founded by friends.

Both of her daughters have been members of the group in the past, and her husband Gary joined up in 1997. She said: "Being a part of this company gives you great confidence and it's a great sense of being part of something," she said.

Memorable

"I've met some amazing people that have got amazing talent they didn't realise they had. I've had a lot of ups and downs in my life and it's helped me to get over them."

Anne has performed in all of the group's shows and is one of only three original members taking an active role in the company, alongside Albert Lyons and Margaret Pitt – although they have taken breaks from the group. Group secretary Maureen Bowyer said there had been memorable moments for the group over the years – including the time one member fell into the band pit before a performance. But after emerging unscathed the performer, Shirley Lane, went ahead with her performance.

Maureen said: "It really was a case of the show must go on. It was just before a production of Chicago. After she fell the whole place went totally silent for around 30 seconds until she popped her head out and shouted 'I'm okay'."

Rehearsals for the show are under way with the group meeting once a week at the Co-op Rooms, in Walsall Road, Great Barr on Tuesday nights. And members have also been out and about searching for materials to make the costumes for the new show.

The group says, just like the real Eurovision, there will be a wide range of styles including traditional dress, some 70s Glam rock influenced outfits and some which are a little more bizarre. For ticket or membership inquiries, see www.greatbarrmusicaltheatrecompany.co.uk

Best ever Motability offers
on Brand New Fords Exclusive to Bristol Street Motors

Motability?

Then this lady can really help in your local community

Welcome to Bristol Street Motors and welcome to our dedicated Motability specialist who can provide you with real freedom of choice, an extensive range of award winning cars and a personal service that demonstrates that we really care about your individual requirements.

WIN £1000
Simply select Bristol Street Motors West Bromwich for your next Motability vehicle and you will be entered into a free prize draw to win £1000.
HURRY, OFFER ENDS 31ST MARCH 2014

With free of charge home demonstrations and no pushy sell, we always offer simple straightforward and professional advice.

All New Ford C-MAX 5Dr Zetec 1.6i Compact MPV

Why choose this Car?
£NIL
Advance Payment

Bristol Street Motors
A Great Deal More For You
New Swan Lane, West Bromwich B70 0NS 0844 556 8332
Offers correct at time of going to press. Vehicles subject to availiability. Must registered by 31st March 2014.
Offers available as part of the Motability Contract Hire Scheme.
www.bristolstreet.co.uk

SELL IT FAST
SELL IT LOCAL
Cars, Caravans, Household Goods etc.

ONLY £19.50 FOR 6 NIGHTS
PLUS 6 nights Free if you do not sell!
Includes one week online and your local Chronicles

TELEPHONE - 01902 317878
ON LINE - www.expressandstar.com/bookanad
IN PERSON - At your local Express & Star office

*SOURCE: Jicreg 01.10 .2012. Private advertisers only.

Buy Local, Sell Local
01902 317878
ClassifiedAds

Shop crime fall as police patrols rise

REPORTS of crime have dropped off around a Smethwick shopping centre which had become a lure for nuisance youths and drug users.

West Cross was the scene of youths behaving in an anti-social way around the end of last year.

Many of the reports were received by police between 3pm and 1am.

Sgt Amjad Rasul, responsible for the St Paul's neighbourhood which includes the Oldbury Road centre, said there had been fewer reports in February and January.

He said: "Crime and anti-social behaviour reports have remained low during the last month.There have been no ASB reports since the start of January and only six incidents relating to other matters.

"The neighbourhood team for the area have been continuing to conduct random high visibility stop-checks on the precinct due to intelligence around drug usage, resulting in two further offences of drug possession being dealt with. The police are still in close contact with the management agents for the centre and are using a partnership approach to resolve local issues."

Officers say neighbouring streets had also been the subject of calls to officers, including graffiti problems, criminal damage and domestic violence. Sgt Rasul said the extra patrols would be maintained, despite the recent dip in reports.

Ward Councillor Zahoor Ahmed said: " Over the past years we have seen crime coming down generally across Smethwick."

Ian Gould swam in aid of End Polio Now

Ian's great lengths to support charity

A SENIOR probation office has taken a dip in the pool to raise money for a charity close to his own heart.

Ian Gould has swum more than two miles for End Polio Now.

He chose the charity after suffering from the disease as a child.

The two-hour gruelling swim on March 11 saw him complete more than 112 lengths of Langley swimming pool in Vicarage Road for the charity, which aims to completely eradicate the disease from the world.

He said: "At 112 lengths, I felt strong and was only just getting into my stride. I probably had another 30 lengths in the tank.

"Those who provided pace, collaboration, support, effort and fortitude enabled me to cross the pain and psychological thresholds." Mr Gould also dedicated 107 of the 112 lengths to all those who have contributed to the probation service since it was created 107 years ago, as the service undergoes major changes in the next few months.

"For me, the swim was about the potential of the human spirit and its possibilities, opportunities and purpose," said the 58-year-old.

"I share great pride with thousands of dedicated probation staff across the country for the work of the probation service."

He hopes to raise more than £1,500, and has already received hundreds of pounds from other probation officers at Sandwell. Mr Gould is part of a probation team which was recently praised for lowering re-offending in the borough.

Doors open on how to find work

A YOUTH charity is opening its doors to the public to show they are helping people find a job.

The Rathbone's centre, at Newey Business Park,Tipton, is holding an open day on Friday.

The centre will showcase it learning programmes, which range from military preparation and construction to business administration, beauty and nails.

For details on the training provided email sandwell@rathboneuk.org or call 0121 522 6990 or visit www.rathboneuk.org

Bellissimo
Furniture Showroom

CLOSING DOWN

NO REASONABLE OFFER REFUSED

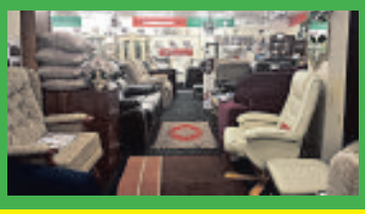

EVERYTHING MUST GO!

Ornaments • Clocks • Ceramics Pictures

All Half Marked Price

All orders previously placed prior to the closing down sale will be honoured

Roll end carpet HALF PRICE

370 Bilston Road,
Wolverhampton,
West Midlands, WV2 2NW

01902 409 700

www.bfe-showroom.co.uk

Opposite Go Kidz Go on the A41 FREE PARKING right next to the priestfield metro stop

OPEN 7 DAYS A WEEK

Pictures for illustration purposes only

NOW IN ITS FINAL WEEK

BIGGEST EVER

COUSINS FURNITURE

MULTI £MILLION CLEARANCE

HURRY, DOORS CLOSE SUNDAY 5PM

Stock is arriving daily, with many one off bargains that won't be repeated as well as leading brand names, for immediate delivery. There's also massive discounts on all made to order items, so you can choose exactly what suits your home. This event offers a great opportunity to save upto 70% on an unrivalled selection of furniture, carpets, beds and homewares.

So if you're looking for a bargain, now is the time. Hurry, stock moving fast in its final week!

SAVE UP TO 70% - LARGE STOCKS FOR IMMEDIATE DELIVERY - LEADING BRANDS

LIVING ROOM	WAS	NOW
Stressless chairs, stools, sofas and cornergroups	SAVE 50% OFF ALL EX-DISPLAY STOCK	
Ariana Sofabeds in easycare fabric (choice of colours)	£629	£297
Buoyant Tyler complete medium cornergroup	£1499	£732
Duresta Upholstery - all ex-display stock		SAVE 50%
Ashley Manor Orla large sofa, chair and footstool	£1849	£894
Primavera Leighton 3 seater sofa and chair	£1859	£852
GPlan Mistral 3 seater (dble power recliners) & 2 seater sofa (Manchester only)	£4349	£1975
Natuzzi Leather Moritz chaise sofa and chair	£3799	£1892
Parker Knoll Burlington sofas, chairs and stools	SAVE 60% OFF ALL EX-DISPLAY ITEMS	

BEDROOMS	WAS	NOW
Nolte bedrooms - all ex-displays		SAVE 70%
Baker Flagstone chest of drawers	£619	£168
Solid Ash bedroom range		HALF PRICE TO CLEAR

BEDS	WAS	NOW
Rest Assured Classic Editions 135cm dble size Pocketed 4 drawer divan set	£799	£346
Myers Saturn Flexistore double divan set (with 2 drawers)	£599	£244
Relyon Aurora memory deluxe kingsize platform top with drawers	£1499	£549
Headboards – various designs, sizes and finishes		FROM £15
Silentnight Miracoil Essentials double divan with 2 drawers	£629	£297

DINING ROOM	WAS	NOW
Dining chairs - assorted designs		FROM £19
Carslo White High Gloss 3 door sideboard	£549	£197
Marble console table	£449.95	£168
Solid ash bookcase	£549.95	£226
Stone International table, 4 chairs and 1 bench	£3999.75	£1628
Habufa Chester solid oak table and 6 chairs	£1999	£749
G-Plan Dining		ALL STOCK REDUCED BY 60%
Willis & Gambier Villa Cortina sideboard	£1999	£826

FLOORING	WAS	NOW
Carpets		FROM £12.99m²
Heavy Duty carpets with 10 year warranty	£39m²	£16m²
Rugs - assorted designs, sizes and colours - to clear		FROM £25
Pergo domestic extra laminate – classic plank	£24.95m²	£14.95m²

HOMEWARES	WAS	NOW
Kirsty Allsopp bedlinens - all remaining stock		SAVE 65%
Arthur Price Papaya 30 piece cutlery box set	£79	£38
Gallery Vastro Rectangular Mirror (48" x 36")	£379	£143
Table lamps – assorted designs and colours to clear		FROM £29
Denby Ovenware - to clear		ALL STOCK REDUCED BY 50%

EVERYTHING REDUCED - STOCK MOVING FAST!

THERE ARE ALSO MASSIVE DISCOUNTS ON ALL MADE TO ORDER ITEMS

Cousins
beyond expectation

OPEN 7 DAYS A WEEK
Late Nights: Tuesday & Thursday until 8pm

Birmingham
Warwick Road,
Tyseley. B11 2EW.
T: 0121 765 3300

Dudley
Hall Street
DY2 8NW.
T: 01384 451500

Manchester
A57, Regent Rd,
Salford. M5 4EA.
T: 0161 875 4070

PRICE PROMISE Our promise to you, we won't be beaten on price! *

celebrating 28 years

• Free parking
• Instore restaurant
• Large stocks

Offer not available on web specials or in-store concessions. Certain items shown are one only and subject to availability. *See website for Price Promise details.

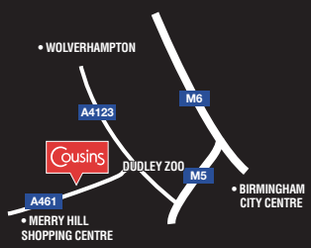

www.cousinsfurniture.co.uk

Focus on Oldbury

Joy as roof at church is repaired

LEADERS of a 130-year-old church are celebrating after repairs were made to its once leaky roof. George Road Community Church, Oldbury, needed its roof to be replaced so it could continue offering its services.

The well-used building, built in 1884, provides a base for exercise classes, luncheon clubs and youth clubs as well as hosting Neighbourhood Watch meetings, training days and community forums.

It also offers a space for birthday parties and wedding receptions and is used by the nearby school and during elections. The overgrown burial ground has been transformed into a community garden, with a water feature made from a 100-year-old well.

Project leader June Whitehouse said: "The new roof will make the church more comfortable for the whole community and we are delighted that the project is now complete. We knew we couldn't go on much longer with the roof the way it was so it's great it's repaired now."

The roof project was supported by funding from The Veolia Environmental Trust which awarded a grant of £23,000 through the Landfill Communities Fund.

Plans are sent in for £2m charity animal hospital

PLANS for a new £2 million animal hospital in Oldbury have been lodged by pet charity PDSA. It follows an increase in demand for their services at its current base in Quinton.

The new site on the Wolverhampton Road will be known as the People's Dispensary for Sick Animals Centre for North-West Birmingham and Sandwell and will feature the latest veterinary equipment.

Report by Tom Ma-

When people arrive they will walk into a spacious two-storey waiting area,designed to be cool and well ventilated.

The rest of the site will be single storey to reduce the impact of the building on the surrounding area and will include two operating theatres, a dental theatre, six consulting rooms and staff accommodation.

The new centre will deal with around 20 consultations during the day and a further 20 during the evening and overnight.

Plans to build a new animal hospital in the borough were first discussed with Sandwell Council in 2011 after the charity experienced a rise in demand for its services. A letter sent to Sandwell Council's planning department on behalf of the charity said: "The building will provide a vital service to the poorer communities in West Birmingham. The evidence from the existing centre, which is very congested, is conclusive proof of demand for this service.

"The site has been chosen because it is located within the community it seeks to serve and is on a main public transport corridor, thus making the site accessible by both private and public transport.

The letter goes on to say that around 30 full and part-time staff from the old centre will be kept on, safeguarding jobs locally and there will be potential for the creation of more jobs in the future.

The building has been designed to be flexible and will be built around an internal steel frame, to allow for future expansion of the facility or to accommodate changes in veterinary procedure

The patch of land, opposite Oldbury Academy, was originally owned by the council and was sold to the charity to allow proposals for the building to move forward.

Deputy Lieutenant Stewart Towe CBE watches Mayor of Sandwell, Linda Horton, raise the flag

Flying high to join in with party

A FLAG has been raised in A Black Country borough to celebrate Commonwealth Day.

A ceremony took place outside the Council House in Oldbury, attended by Sandwell Mayor and consort, Councillors Linda Horton and Roger Horton.

The Deputy Lord Lieutenant of the West Midlands, Stewart Towe, was also at the event last Monday, which was part of a series of similar ceremonies across the country, led by the Queen at Westminster Abbey.

Councillor Horton said: "I am very pleased that Sandwell is part of this national recognition of the importance of the Commonwealth and I am proud to be part of the official party."

The Commonwealth is made up of 53 sovereign states. The flag raising was the largest single raising in the history of the Commonwealth.

Sessions climb in popularity

CLIMBING sessions are on offer at just £1 a go this month at a new indoor climbing centre in Sandwell.

Sandwell Council and adventure activities operator Closer to the Edge are offering the Mad March deal at the Portway Lifestyle Centre in Oldbury.

The sessions will encourage people to experience the thrill of climbing, bouldering and abseiling.

They are running on Monday, Wednesday and Thursday evenings from 7pm – 8:30 pm.

No experience is needed and Closer to the Edge will provide specialist instruction and equipment which is all included within the price.

Booking is essential as there are only 12 sessions. Visit Portway Lifestyle Centre or call 0300 012 0121.

All participants must be at least 16 years old and sessions are limited to a maximum of two per person.

Lorry crashes into bridge

A LORRY crashed into a low railway bridge in Oldbury leaving the compartment on the back of the cab bent and ripped open. The crash happened outside Sandwell and Dudley railway station at Bromford Road, at just after 9am last Tuesday.

The bridge was undamaged, and line operator London Midland said just one train was delayed. The lorry driver was not hurt.

Church Square Dental Practice
New NHS Patients & Children welcome
NHS
• Same day appointments
• Crowns and veneers
• Tooth whitening
RESTORING YOUR SMILE AND CONFIDENCE
10 Church Square, Oldbury B69 4DX
Telephone 0121 552 1892/0121 544 6789
www.oldburydentist.co.uk

Bowketts OF OLDBURY
Why Not Try Our Hot Food Counter.
Ready Cooked Food Served Every Day Of The Week
ALL FRESH EVERY DAY • OPEN 7 DAYS
686 Wolverhampton Road, Oldbury, B68 8DB
0121 552 1210
www.bowkettsofoldbury.co.uk

Kitchen Worktop Clearance
SALE NOW ON
Wide Range Of Garden Furniture Now In Stock
All sizes available from £5 while stocks last
Wide range of items available on facebook
Home Selections
Tel: 0121 55 77 222 Web: www.ubhikitchens.co.uk
Email: homeselections@hotmail.co.uk
Britannia Street, Tividale, Oldbury B69 2PG

NEW HAIR I.D. SALON
FOREVER
FULL RANGE OF ALOE VERA PRODUCTS IN STOCK
DISCOUNTED BLOW DRY'S ON MONDAYS WITH HEATHER
OPEN 6 DAYS A WEEK
- OPENING TIMES -
Monday 10 am - 2 pm
Tuesday 9.30 am - 5.30 pm
Wednesday 10 am - 2 pm
Thursday 9 am - 8 pm
Friday 9.30 am - 5 pm
Saturday 8 am - 2 pm
Telephone: 0121 422 4001
156 Bleakhouse Rd., Oldbury B68 0LU

Are you a member of a local voluntary group?

Do you have a good news story?

Do you need to promote an event for a charity or a local good cause?

The Sandwell Chronicle needs local news stories for your local paper for you the local reader.

Please call the chronicle team on 01902 319 588

Apprentices brush up on their Deutsch

Billy Meldrum, Doosan Babcock's training manager, with engineering apprentices Danny Lord and Lucy Green

A GROUP of engineering apprentices from the Black Country have had a crash course in speaking German ahead of a cultural exchange.

Training experts BCTG, based in Oldbury, are taking the apprentices on a two-week work experience programme to businesses in Liepzig, Germany.

Another group of apprentices will head for Rybnik, in Poland, as part of the programme. In total 32 young engineers based at Doosan Babcock in Tipton will get the chance to work with their European counterparts and take in some of the culture when they travel to Doosan Babcock Energy Polska and Doosan Babcock Energy Germany.

Taking care with survey

RESIDENTS who look after friends, family or neighbours are being asked to contribute to a West Midlands-wide project focusing on training opportunities for carers.

The project aims to see which training sessions, workshops and online courses are the most useful for carers.

Feedback from them will shape future training opportunities and could help to create a wider choice of courses.

Councillor Barbara McCracken, portfolio holder for social care in Walsall is working with Suzanne Joyner, head of community care, to raise awareness of the project. She said: "People are not necessarily trained to do some of the things they need to do as part of their caring role and any support they can access can help make a real difference to them. We are asking carers to take part in a survey to tell us exactly what they think of existing training opportunities."

The survey which is available at www.surveymonkey.com/s/Carerstraining is open until May 15. It can be completed anonymously but those who give their details will be entered into a prize draw to win a £20 gift voucher for a store of their choice.

Cartridge WorX
HP • LEXMARK • SAMSUNG • CANON
Refill & Save upto 70% on your printer cartridges
Laptops/ Mobile Phones
• Range of refurbished laptops and mobile phones in stock
• Please visit us or call for latest stock and prices
• All items are warranted
SPECIAL OFFER DELL 17" monitor only £25.00 Nearly new
Grand Opening Offer
10% off all Cartridge Refills with this voucher
10% off on production of this voucher valid until 30th April 2014
13 Bull Street, West Bromwich B70 6EU
Tel: 0121 580 4222
Email: sales@cartridgeworx.co.uk
HIGH STREET BULL STREET Multi Story Carpark Pertemps We are here

Mother's Day March 30th
Find the perfect gift at A&D Aquatic & Garden Centre...
Beautiful flowering houseplants
Gift ideas for the home
Garden tools and accessories
Luxury garden furniture
Garden ornaments
Indoor and outdoor planted arrangements
Fresh and silk flowers and arrangements
Handbags
Greetings Cards
Gift vouchers
Bring your mums and grans for a day out...take a walk around our garden centre and treat them to lunch or coffee and cake in our coffee shop and licensed restaurant
Unit 6, Churchbridge, Oldbury, West Midlands, B69 2AP
Tel: 0121 544 6794
email: sales@ad-aquatics.com
www.ad-aquatics.com
Opening times
Mon- Sat: 9.00am - 6.00pm
Sunday: 10.15am - 4.15pm
Bank Holidays: 10.00am - 5.00pm
Aquatic A&D Garden Centre

Hasbury Windows Ltd
Spring SALE NOW ON
For a Cracking Deal this Spring, it has to be HASBURY
6 Flat Windows & 2 Doors £2999 Includes Fitting & VAT
Inliten Front Door in White £450 incl. fitting
PANEL DOOR-HARDWARE FEATURES:
• PAS 24 security testing on flag hinges
• 3 hinges have carrying capacity of 120kg
• Longer lasting performance on hardware
• Locking system - exclusive to Camden & one of the most superior on the market
FRONT DOOR STANDARD SPEC:
• Inliten 70mm single doors only • Lever/lever handle and hook lock
• Fitted with white furniture • Left hand or right hand opening
• Panel Thickness: 28mm • Choice of 6 white panel doors
Sealed Units Replacement Available From £10
'We will beat any genuine written quote'
* Your local well established business offering top quality products and service
* No payment until completion
* Call us now for a great deal on your new windows, doors and conservatories
* Visit our showroom * Deal direct with the owner
* If you want quality, value and service it 'has to be Hasbury'!
Inliten Back Door in White £395 incl. fitting
BACK DOOR STANDARD SPEC:
• Inliten 70mm single doors only • Lever/lever handle and hook lock
• Supplied with Monaco half panel (top pane glazed)
• Panel Thickness: 28mm • Left hand or right hand opening
• White furniture/hardware
Excellent service from start to finish. Reliable and friendly. MR G UPTON HALESOWEN
Lovely job, fitters made no mess! Would definitely recommend again. MR & MRS LEWIS LOWER GORNAL
Very pleased with the new windows. Fitters were very tidy, everything left clean. L A KERRY HALESOWEN
9 Halesowen Road, Halesowen, West Midlands B62 9AA
0121 421 7001 / 0121 421 2104 / 01384 78796
(opposite the Stag & Three Horseshoes)
SHOWROOM OPEN: Mon-Fri 8 am-5 pm • Sat 10 am-2 pm
Phonelines open 9 am-9 pm
FENSA Registered 30179

Burglar caught by print

A father-of-two who left a fingerprint when he broke into a flat in Tipton has been placed on supervision for a year.

Liam Hadlington, 20, admitted burglary with intent to steal at Wolverhampton Crown Court.

Mr David Lees, prosecuting, said that one of the victim's neighbours spotted two people acting suspiciously near the flat.

When the owner returned home he discovered his furniture had been moved around but nothing was missing.

Police called to investigate found the fingerprint on the television.

Hadlington, from High Street, Princes End, Tipton, was told by Recorder Tina Landale: "Despite your very poor criminal record it seems that at last you are facing up to the future and you may have turned the corner. If you breach this order it is very likely you will go straight into custody."

Superfan Neil's homage to Dexys and frontman and friend Kevin

DEXYS Midnight Runners superfan Neil Warburton has put the finishing touches to a book chronicling the band's history.

And for the 42-year-old, from Oldbury, it is a more personal account as he is a long-time friend of the band's mercurial frontman Kevin Rowland.

Mr Warburton first got into the band when he was eight-years-old and the very first record he bought was their 1980 chart-topper Geno.

Rowland lived in the same street as Neil, Apollo Road. But when he settled down to watch the band perform on Top of the Pops one Thursday evening his mum had a surprise for him.

He said: "We lived in Apollo Road, Oldbury. I remember sitting in front of the TV watching the band and my mum came in and saw Kevin.

"She turned around to me and said: 'He only lives up the road'. It is not often you find one of your neighbours is your favourite rock star."

Mr Warburton, who still lives in Apollo Road, eventually plucked up the courage to knock on his neighbour's door and ask for an autograph. He was invited in and given a signed photo. And the two men remain friends to this day – and met up again only last year.

Oldbury-based author Neil Warburton

Mr Warburton's book is a compilation of 15 issues of his fanzine Keep On Running, published between 1995 and 2000, along with new interviews from band members past and present including Kevin Archer and Jim Paterson.

He started putting The book, which will be launched at Oldbury's Railway Inn pub on March 22, together while out of work.

Part of the launch event will be held at the Wetherspoons pub, the Court of Requests in Church Road, between 7pm and 8pm on March 22.

And to mark the occasion Anthony O'Shaughnessy, the cover star of the band's iconic debut album Searching for the Young Soul Rebels, will be travelling from Belfast to attend.

The event will then move on to the Railway Inn, Bromford Road, at 8.30pm where the band's music will be played.

Last month it was revealed that a documentary had been made, due to be released in May, following the band's every move during a residency at London's Duke Of York's Theatre last year.

No-hoper

Called Nowhere Is Home, it features the Wednesfield-born Rowland talking about why he turned to singing.

He tells the camera: "Do you know what? I was a no-hoper. Prison was a possibility, you know, an absolute possibility for me. I left school, no qualifications, at 15. I'd come bottom of the class in several subjects."

Last year he was given an honorary degree from the University of Wolverhampton.

A close up view of the band's book

MP backs teaching campaign

A CAMPAIGN stressing the value teaching assistants bring to school classrooms has been backed by Warley MP John Spellar.

Mr Spellar has given his support to the GMB union's campaign to support teaching assistants, of which there are more than a quarter of a million working in UK classrooms.

The GMB has been running a campaign across the West Midlands to support and promote the work of teaching assistants who claim their roles are being threatened by public sector cuts. The union has delivered 1,200 cards of support to MPs across Birmingham and the West Midlands.

A GMB event in the Houses of Parliament allowed MPs to talk directly to teaching assistants about the job they do and about the importance of maintaining and supporting them in schools.

Mr Spellar said: "Teaching assistants support Sandwell kids, we must support them."

Department for Work & Pensions

Help with changes to Housing Benefit

Working-age people living in social housing now receive Housing Benefit based on the number of people in their household and the size of their accommodation. **Pensioners are not affected by this change.**

This change helps families who live in overcrowded accommodation or on waiting lists to find a new home. People who rent from private landlords already get Housing Benefit in this way, and this makes it fair for everyone.

If you are affected, you should have heard from your council.

There is support to help you manage these changes, including:

- thinking about downsizing or 'home swapping' to a different sized property
- finding a job or increasing your hours can make you better off
- applying to your council for a Discretionary Housing Payment.

Find out more about all your options at **www.gov.uk/housing-benefit** or talk to your council.

Help at hand on benefit changes

COMMERCIAL FEATURE

THERE have been changes to Housing Benefit so that working-age people living in social housing now receive Housing Benefit based on the number of people in their household and the size of their accommodation.

This change, known as the Removal of the Spare Room Subsidy, will help families living in overcrowded accommodation and those on waiting lists to find new homes.

This system already applied to people renting privately so now all tenants are treated in the same way.

If you are affected, the amount of Housing Benefit you receive may have reduced, but there is a range of support to help you adapt to these changes and find a property that is better suited to your needs.

HomeSwap Direct is a national home-swap scheme which allows you to see details of every available social housing property, whether this is just round the corner or somewhere else in the country.

There are thousands of homes out there and moving can just be a click away.

Appropriate

To start your free and easy search, visit one of these websites:

www.homeswapper.co.uk/
www.houseexchange.org.uk/
www.abritas.co.uk/housing-options-mobility/mutual-exchange.aspx
www.locata.org.uk/

If you don't have access to the internet, speak to your landlord for help.

Swapping your home through your council can provide a simple way of finding properties in your area that are the appropriate size for you and your family. Search with your postcode at: **www.gov.uk/apply-swap-homes-council**

You can speak to your landlord to see if they have any suitable properties available, or a neighbour that could benefit from switching homes too.

Finding a job or increasing your hours can also make you financially better off and help make up the difference in rent.

Use the Benefits Adviser tool to see how you could be better off in work. Log onto **www.gov.uk/benefits-adviser**

Jobcentre Plus can help you find work, providing valuable training and work experience which can help you get back into the workplace.

You can also see thousands of job vacancies using Universal Jobmatch and create an online profile to get alerts about jobs automatically matched to your CV. Just visit: **www.gov.uk/job-search**

As well as increasing your income, you may be eligible for financial support to help with your housing costs. Speak to your council about the Discretionary Housing Payment scheme if you need more help: www.gov.uk/find-your-local-council.

Find out more about all your options at www.gov.uk/housing-benefit.

There are plenty of options to find yourself a suitable property within your area

Machine Mart®

Where Quality Costs Less

NOW 64 SUPERSTORES NATIONWIDE

STOCK CLEARANCE

MASSIVE PRICE CUTS

on ex-demo and mail order returns etc.

HURRY WHILE STOCKS LAST

SAVE upto: 64% off normal price inc.Vat

✔ HUGE RANGE ON DISPLAY ✔ PARTS & SERVICE SUPPORT ✔ FRIENDLY EXPERT ADVICE

Clarke 1kW INVERTER GENERATOR - IG1000

• A lightweight, low noise generator with Pure Sine Wave Technology • 850 Watts continuous output at 230V AC via 13 Amp 3-pin socket • 12V, 8.3 Amp DC output for charging 12V batteries.

CLEARANCE £179.98 EX.VAT £215.98 INC.VAT
NORMAL PRICE* £287.98 INC.VAT

Clarke CBS7MB METAL CUTTING BANDSAW

• Ideal for engineering plants, fabrication workshops & garages • Powerful 1Hp (750 Watt) 230V motor • Mitre Swivel Vice for accurate cutting • 4 blade speeds - 34, 41, 59 & 98 M/min

CLEARANCE £599.00 EX.VAT £718.80 INC.VAT
NORMAL PRICE* £1042.80 INC.VAT

Clarke HLPT550 - 1½T HIGH LIFT PALLET TRUCK

• Scissor action frame with rear stabilisers enables loads to be securely lifted to 820mm • 3 position trigger with neutral for safe handling and controlled release • Lifting height min / max - 85mm / 820mm • Distance between forks - 230mm. Fork length - 1114mm

CLEARANCE £329.98 EX.VAT £395.98 INC.VAT
NORMAL PRICE* £538.80 INC.VAT

Clarke 250 BAR PETROL DRIVEN PRESSURE WASHER - PLS260

• Maximum 250 bar (3625 psi) pressure • Maximum water flow18.2 litres per minute (1092L/hr) • 13Hp Petrol engine

CLEARANCE £439.00 EX.VAT £526.80 INC.VAT
NORMAL PRICE* £682.80 INC.VAT

Clarke DEVIL 1850 PROPANE FIRED SPACE HEATER

• Variable output 119,000 - 200,000 Btu/hr (approx. 35 to 58.5kW) • Adjustable stand • Dual voltage 110/230V • Dimensions (LWH) 725x460x535mm

CLEARANCE £219.99 EX.VAT £263.98 INC.VAT
NORMAL PRICE* £359.98 INC.VAT

Clarke JUMP START 1000

• Has the capacity to start petrol & diesel engines up to 3 litres • 230v mains charger and 12v adaptor for in-vehicle charging • Includes handy work light

CLEARANCE £54.99 EX.VAT £65.99 INC.VAT
NORMAL PRICE* £89.99 INC.VAT

Clarke SHHH AIR 5/24 COMPRESSOR

CLEARANCE £399.00 EX.VAT £478.80 INC.VAT
NORMAL PRICE* £886.80 INC.VAT

• 4.5cfm displacement • 25 litre air receiver • Total power consumption - 0.92hp, 230V • 8bar (115psi) maximum working pressure • Dimensions (LWH) - 580 x 320 x 580mm

Clarke CORDLESS IMPACT WRENCH - CIR450

• Powerful 24V, 1.7Ah Ni-Cd battery • 1/2" square drive • Max torque delivery 450Nm • Speed (no load): 2000rpm

CLEARANCE £89.98 EX.VAT £107.98 INC.VAT
NORMAL PRICE* £143.98 INC.VAT

Clarke DRILL PRESS - CDP501F

• 12 speeds from 120 - 2700 RPM • Worklight • 980 Watt, 230v / 1 phase electric motor (Totally Enclosed Fan Cooled) • Overall height 1704mm

CLEARANCE £299.00 EX.VAT £358.80 INC.VAT
NORMAL PRICE* £514.80 INC.VAT

Clarke 8 DRAWER WORKBENCH - CWB1200P

• Extra thick heavy duty composite workbench • Adjustable rubber feet for uneven surfaces • Ball bearing drawers

CLEARANCE £149.98 EX.VAT £179.98 INC.VAT
NORMAL PRICE* £311.98 INC.VAT

Clarke 12" CONTRACTOR SAW - CCS12

• A sturdy, galvanised steel saw fitted with an extending table • Powerful 1.6kW, 230V induction motor (2950rpm no-load speed)• Blade tilts up to 45° for mitre cutting

CLEARANCE £159.98 EX.VAT £191.98 INC.VAT
NORMAL PRICE* £286.80 INC.VAT

Clarke MIG 196 NO-GAS/GAS MIG WELDER

• Power settings from 40 – 180 amps. Welds mild steel 5-6mm thickness. • Turbo fan cooling for greater efficiency • Uses 0.6 / 0.8 / 1mm wire • Fully variable electronic wire speed control. • Operates from 230V power supply.

CLEARANCE £139.98 EX.VAT £167.98 INC.VAT
NORMAL PRICE* £239.98 INC.VAT

Clarke DEVIL 6003 INDUSTRIAL ELECTRIC FAN HEATER

• Adjustable 1.5 to 3kW heat output •3kW max. absorbed power / 230V supply • 512m³/h max. airflow rate • Encapsulated stainless steel heating element •Safety thermostat prevents overheating

CLEARANCE £44.99 EX.VAT £53.99 INC.VAT
NORMAL PRICE* £71.98 INC.VAT

Clarke OIL FREE AIR COMPRESSOR - RANGER 24

• 6.3cfm air displacement • 24 litre air receiver (CE certified) • 1.5 Hp 230V motor with thermal overload protection • 8 Bar (115psi) maximum working pressure • Includes handle, wheels, pressure regulator, twin gauges and safety valve.

CLEARANCE £84.99 EX.VAT £101.99 INC.VAT
NORMAL PRICE* £131.98 INC.VAT

Clarke 4" AIR ANGLE GRINDER - CAT52

• Operating pressure 6.2bar • Nominal air consumption 6cfm • Disc size 4" • Complete with side handle & safety trigger • Maximum speed 11,000rpm

CLEARANCE £29.98 EX.VAT £35.98 INC.VAT
NORMAL PRICE* £68.39 INC.VAT

Clarke 5 IN 1 JUMP START - JS5IN1

• Powerful jumpstart facility • Built-in compressor for inflating car/bike tyres, air beds and more • 300W inverter power supply • 2 x 12V DC power supplies • 2 x USB 5V DC power supplies • And an LED worklight

CLEARANCE £74.99 EX.VAT £89.99 INC.VAT
NORMAL PRICE* £119.98 INC.VAT

Clarke CH4000B 400KG ELECTRIC POWER HOIST

• Max load capacity – 200kg single cable & 400kg double cable • Lift height – 12 metres single cable & 6 metres double cable • Lift speed – 10m/min single cable & 5m/min double cable

CLEARANCE £69.98 EX.VAT £83.98 INC.VAT
NORMAL PRICE* £119.98 INC.VAT

Clarke BC210C BATTERY CHARGER & ENGINE STARTER

• 200 Amp maximum boost. • 25 Amp maximum continuous charge (12/24Volts) • Mains input 230Volt • Panel features include main switch, variable power setting, polarity protection & charge rate indicator. • Tough, insulated battery connection clips & copper leads.

CLEARANCE £69.98 EX.VAT £83.98 INC.VAT
NORMAL PRICE* £113.98 INC.VAT

Clarke JETSTAR PRESSURE WASHER - 1900

• Maximum 135 bar (1957 psi) pressure, Max temperature inlet 40°C • Maximum working flow rate 5.5 litres/min (330 litres/hour) • 2000 Watt, 240/230V motor

CLEARANCE £57.99 EX.VAT £69.59 INC.VAT
NORMAL PRICE* £95.98 INC.VAT

EVOLUTION EVO-SYSTEM GEN2800 2.4KW GENERATOR

• 110V / 230V Switchable Output Voltage • Thermal Circuit Overload Breakers • Max. output: 2800W (2400W continuous). • Sockets: 1 x 110V 21A, 1 x 230V 21A. • W x L x H: 340 x 260 x 305mm. • Weight: 21.6kg.

CLEARANCE £74.99 EX.VAT £89.99 INC.VAT
NORMAL PRICE* £131.98 INC.VAT

Clarke HDT2440 - 8FT FOLDING TABLE

• Durable hygienic wipe clean stone effect table top • Great for indoor and outdoor use • Folds completely flat • Quickly & easily folds flat for storage purposes • Dimensions (LWH) 2440x760x740mm

CLEARANCE £38.99 EX.VAT £46.79 INC.VAT
NORMAL PRICE* £65.99 INC.VAT

Clarke STEEL 3 DRAWER UNIT - CWBD3B

• Corrosion resisting red powder coat finish • Fits to - CWB1000 & 1000B, CWB1500 & 1500B, plus the CWB2000 and 2000B • Size (LWH) 570x400x535mm • Weight 22kg

CLEARANCE £54.99 EX.VAT £65.99 INC.VAT
NORMAL PRICE* £101.99 INC.VAT

Clarke 48" FARM JACK - CFJ48

• Lifting capacity 2000kg • Minimum load (for lowering) 50kg • Maximum lifting height 1090mm • Minimum height of lifting foot 152mm • Unit weight 2.7kg

CLEARANCE £32.99 EX.VAT £39.59 INC.VAT
NORMAL PRICE* £55.19 INC.VAT

Clarke SHHH AIR 30 QUIET RUN COMPRESSOR

• Ultra low noise up to 43dB. • 0.88cfm (24.9 Ltrs / min.) • 8bar (115psi) maximum working pressure • Dimensions (LWH) 220x420x390mm

CLEARANCE £49.98 EX.VAT £59.98 INC.VAT
NORMAL PRICE* £298.80 INC.VAT

Clarke MIG 145 NO-GAS/GAS MIG WELDER

• Power settings from 35 – 135 amps • Turbo fan cooling for greater efficiency • Uses 0.6 / 0.8mm wire • Fully variable electronic wire speed control • Thermal overload protection • Extra tough protective edging • Operates from 230V power supply.

CLEARANCE £114.99 EX.VAT £137.99 INC.VAT
NORMAL PRICE* £179.98 INC.VAT

Clarke DEVIL 6009 INDUSTRIAL ELECTRIC FAN HEATER (400V)

• Adjustable 4.5 to 9kW heat output • 9kW max. absorbed power / 400V 3phase supply • 773m³/h max. airflow rate • Encapsulated stainless steel heating element • Dimensions (DWH) 350x335x465mm / Weight 9kg

CLEARANCE £89.98 EX.VAT £107.98 INC.VAT
NORMAL PRICE* £167.98 INC.VAT

Clarke 12" DOVETAIL JIG

• Material width 300mm • Cuts work pieces with a thickness of 8 - 32mm • ¼" (6.35mm) cutter shank diameter • Tough steel build • Includes a ½" comb template guide and holes for bench mounting • Router not included

CLEARANCE £39.98 EX.VAT £47.98 INC.VAT
NORMAL PRICE* £71.98 INC.VAT

Clarke CIS100 12V CORDLESS IMPACT SCREWDRIVER

• Powerful 12V, 1.7Ah Ni-Cd battery • Max torque delivery 108Nm • Impacts per minute: 0-2900 • Speed (no load): 0-2200rpm • Supplied with carry case, Ni-Cd battery and 1 hour mains charger

CLEARANCE £24.99 EX.VAT £29.99 INC.VAT
NORMAL PRICE* £50.39 INC.VAT

Clarke CDP350V 16MM VARIABLE SPEED DRILL PRESS WITH LASER GUIDE

• LED rpm display • Laser guide • Depth gauge • Chuck guard • Totally enclosed fan cooled motor, 230V/550W • Precision engineering bearings, columns & tables. Tables tilt 0-45° left & right

CLEARANCE £159.98 EX.VAT £191.98 INC.VAT
NORMAL PRICE* £262.80 INC.VAT

Clarke JUMP START 1010

• Starts petrol and diesel engines up to 3 litres • Starting boost output of 400A and Peak output of 900A • Built in work light

CLEARANCE £64.99 EX.VAT £77.99 INC.VAT
NORMAL PRICE* £101.99 INC.VAT

Clarke MILL HEAD (TO SUIT CL250M) - CL251MH

• 150W, 230v motor • Variable speed 100 - 1300rpm (no load) • Drill chuck capacity 10mm • Spindle travel 30mm, T slot 8mm

CLEARANCE £159.00 EX.VAT £190.80 INC.VAT
NORMAL PRICE* £298.80 INC.VAT

Clarke LIGHTWEIGHT 400W SDS+ ROTARY HAMMER DRILL - CON400RHD

CLEARANCE £28.99 EX.VAT £34.79 INC.VAT
NORMAL PRICE* £47.98 INC.VAT

• High impact (0-6600 blows per minute, impact energy: 1.5J) • 400W Motor - 230V - 50hz • Max. Drill Capacity: 30mm (Wood), 10mm (Steel) & 10mm (Concrete) • Variable Speed

Clarke 4 STROKE PETROL GENERATOR - G1200

• Air cooled 4 stroke petrol engine - 1100W maximum power output / 1000W continuous output • 12V battery charging facility (12V DC @ 8.3 amps) • Standard 230V (13 amp) 3 pin socket • Quiet running - 68dBA at 7m (1/4 load)

CLEARANCE £119.98 EX.VAT £143.98 INC.VAT
NORMAL PRICE* £191.98 INC.VAT

Clarke 4 DRAWER MOBILE CABINET - CC600P

• Four drawer cabinet for safe, secure storage of workshop equipment • Dims (LxWxH) 475x475x690mm

CLEARANCE £64.99 EX.VAT £77.99 INC.VAT
NORMAL PRICE* £143.98 INC.VAT

Clarke 720W PETROL GENERATOR - G720

• 720W maximum power output • 12V battery charging facility • Air cooled 2 stroke engine • 6.5 running hours @ 3/4 load • 230V AC (13 amp) socket • Anti-vibration rubber feet, carry handle & recoil starter • Dimensions (LWH): 380x312x362mm • Weight 17kg

CLEARANCE £62.99 EX.VAT £75.59 INC.VAT
NORMAL PRICE* £107.98 INC.VAT

Clarke CAST IRON STOVE -BARREL

CLEARANCE £154.99 EX.VAT £185.99 INC.VAT
NORMAL PRICE* £250.80 INC.VAT

• Wood and coal burning stove for efficient heating • 20,000Btu heat output • Dims (WDH) 410x410x505mm

Clarke CHAMP 110V COMPRESSOR

CLEARANCE £129.98 EX.VAT £155.98 INC.VAT
NORMAL PRICE* £251.98 INC.VAT

• 7.6 cfm air displacement • 2.4 litre air receiver • 2hp, 110V, 1ph motor •10 Bar (145 psi) maximum working pressure • Dimensions (LWH): 510x270x400mm

Clarke ½" SQUARE DRIVE AIR IMPACT WRENCH - CAT23C

• Max torque 230ft/lb • Operating pressure 6.2bar • Average air consumption 4cfm • Requires minimum 10mm bore air hose

CLEARANCE £18.99 EX.VAT £22.79 INC.VAT
NORMAL PRICE* £35.98 INC.VAT

Clarke" AIR ANGLE POLISHER - CAT54

• Operating pressure 6.2bar • Air consumption 5cfm • Maximum speed 2,500rpm • Pad size 7" (180mm) Ø • With side handle

CLEARANCE £39.98 EX.VAT £47.98 INC.VAT
NORMAL PRICE* £77.99 INC.VAT

Clarke NO-GAS / GASMIG WELDER - MIG 180

• Power settings from 40 – 160 amps. Welds mild steel 5mm thickness. • Turbo fan cooling for greater efficiency. • Uses 0.6 / 0.8mm wire • Fully variable electronic wire speed control • Operates from 230V power supply.

CLEARANCE £129.98 EX.VAT £155.98 INC.VAT
NORMAL PRICE* £215.98 INC.VAT

Clarke CHT301 19 PIECE TAP & DIE SET

• 5 Tap & Die sets from 1/4"-28 to 1/2"-20 • 1" OD split dies *Supplied with tap wrench, die handle, T-handle tap wrench & SAE screw pitch gauge. • All neatly presented in a metal storage case.

CLEARANCE £10.99 EX.VAT £13.19 INC.VAT
NORMAL PRICE* £20.39 INC.VAT

ALL SUPERSTORES NOW OPEN SUNDAYS 10.00 to 4.00

Open:
Monday-Friday 8.30am-6pm
Sat: 8.30am-5.30pm
Sun: 10am-4pm

Great Barr
4 Birmingham Road, Great Barr
B43 6NR. 0121 358 7977

Please collect from your local branch

All offers subject to availability. E&OE.
3 month guarantee on all products. * Latest price for the item when new. Please ring store for availability
Maximum call charges from a BT line are 5p/minute to 0844 numbers

NEW CATALOGUE
GET YOUR FREE COPY IN-STORE
CALL 0844 880 1265
ONLINE at www.machinemart.co.uk

Radio Robin 2 to get a preview

THE Robin 2 in Bilston which features many folk, blues and acoustic artists has added a radio station to its website — Robin 2 Radio The station can accessed through the club's homepage, just click on the icon. It's provided through the club's site partners DeliRadio, and exclusively features artistes who perform at the Bilston club.

The internet radio station has just been created, so it is limited at the moment but will build up over coming weeks and will be an excellent way to preview forthcoming acts.

On the back of their new album folk/rockers Oysterband will be playing the venue tonight supported by Rumours of Spring. Tickets £16, doors open 7.30pm.

Sound of young and old America

THERE are some exciting gigs over the next few days for R&B and pop fans.

On Saturday Miami's Jason Derulo holds court at the NIA. Motown will be heard when The Four Tops and The Temptations are joined by Freda Payne at the NIA on Sunday.

Chart-topping Canadian rapper Drake is at the NIA tonight and tomorrow,while The Wanted will be Glad You Came at the LG Arena tonight, which also the night Gabrielle continues her comeback at Birmingham Town Hall.

Also tonight, The Big Reunion's 911 are at The Institute in Birmingham.

Opera project on day that war came to the Black Country

THE NIGHT the horrors of the First World War came to the Black Country will be recalled in a unique community opera, Zeppelin Dreams, with three performances at Wolverhampton's Grand Theatre tonight and tomorrow.

Part of the theatre's programme to mark the 100th anniversary of the start of the war, this production looks at the evening in 1916 when one of the largest German airships ever built got lost in the fog on the way to attack Liverpool's docks and dropped its bombs on the Black Country instead, killing 35 people.

More later died of their injuries. The victims included three generations of one family in Tipton, a courting couple in Bradley and Walsall's mayoress.

This community co-production with English Touring Opera includes an evening performance tonight (Thursday) and two performances tomorrow.

Tickets cost £7.50, from the website at www.grandtheatre.info, by phone on 01902 429212, or in person at the box office in Lichfield Street.

The Grand hosts Lesley Joseph in naughty girls' night out musical Hot Flush on Saturday.

The Russian State Ballet and Orchestra of Siberia present a selection of ballets at the Grand starting with Sleeping Beauty on Sunday at 4pm. There are performances of Giselle (Monday, 7.30pm) and Swan Lake (Tuesday, 2.30 and 7.30pm).

Aldersley pupils in the show

Nostalgic musical Dreamboats And Petticoats, featuring hits from the early 1960s and written by Birds Of A Feather team Marks and Gran, is at Birmingham New Alexandra Theatre from Monday to Saturday.

Another community opera venture, Mack The Knife musical Brecht and Weill's The Threepenny Opera, is staged at Birmingham Rep from March 27 to April 12.

Musical will rain supreme

FRESH from its success in London's West End, the hit revival of Singin' In The Rain splashes into Birmingham this week.

Set in the golden age of Hollywood, this brolly twirling classic will be staged at Birmingham Hippodrome until Saturday, April 5. Extra performances have been added due to popular demand.

The show features Maxwell Caulfield as studio boss RF Simpson, Faye Tozer as starlet Lina Lamont and James Leece as silent movie star Don Lockwood — and a downpour on stage! Get ready for such songs as Make 'Em Laugh, Good Morning and, of course, Singin' In the Rain. If sitting in the front row, better wear a sowester.

Tickets are priced £16 to £45, available online at www.birminghamhippodrome.com or on 0844 338 5000.

Turn your umbrella upside down to enjoy Singin' In The Rain at the Hippodrome

NME tour will showcase the best

A SHOWCASE for three of the best new bands will be headlined by one of New York's finest groups of recent years when the NME Awards Tour 2014 comes to Birmingham next week.

Tuesday's gig has switched from the O2 Academy to Digbeth's Institute, featuring Liverpool's Circa Waves, Brighton garage rock duo Royal Blood and Northampton psychedelic hipsters Temples, whilst NYC's Interpol top the bill.

Other rock gigs include Irish outfit Kodaline at the O2 Academy tonight and Franz Ferdinand at the same venue tomorrow. Punk veterans Stiff Little Fingers are at the Wulfrun Hall tomorrow and The Stranglers are at the O2 Academy on Saturday.

Oscillators and synths celebrated

MASTERS of moody electronica Alison Goldfrapp and Will Gregory have been realising their cinematic ambitions via the Tales Of Us film with director Lisa Gunning and a live performance recently beamed to the nation's cinema screens. Goldfrapp will be in the flesh at Birmingham Symphony Hall on Wednesday, March 26.

The Radiophonic Workshop — famed for the Doctor Who theme — come to Birmingham on their first live tour. The Regeneration Tour includes a tribute to fellow electronic music pioneer Delia Derbyshire at the Town Hall on Monday.

star extra TRAVEL

Sri Lanka

Join this comprehensive tour and discover the delights of old Ceylon with its sacred caves, ancient temples and lost cities, ending with two days relaxing on one of Sri Lanka's idyllic tropical beaches. Travel on return scheduled flights from London Heathrow and stay in charming hand-picked three-star hotels, with daily breakfast and dinner included.

One of the first adventures on the itinerary is the famous Pinnawela Elephant Orphanage which boasts a herd of over 75 animals from matriarchs to calves and their daily bath in the river provides a stunning photo opportunity.

Some of the other included tours are to the 600 foot granite tower called Sigiriya, or the Lion Rock, known for its ancient murals of 'cloud maidens'; to Kandy, Sri Lanka's last Royal capital; to the amazing cave temples of Dambulla, a UN World Heritage site; and to a well-known tea estate and spice garden, staying at the four-star Grand Hotel, originally the summer home of one of the Governors of Ceylon.

For a different sort of experience, two nights are reserved at the Safari Hotel, which has a pool, bar and restaurant overlooking the Tiffa Lake. Just 45 minutes from the Yala National Park this is the base for an early morning start to the jeep safari in the hope of seeing leopard, elephants, saltwater crocodiles, wild boar, sloth bears, monitor lizards and a huge variety of birdlife. The three-star superior Palms Hotel in the beach resort of Beruwela is the final port of call, allowing for two days of rest and relaxation before the journey home.

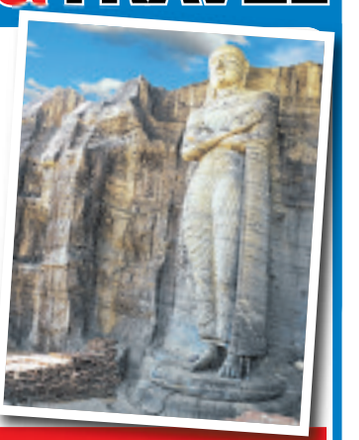

Thirteen days £1,799*
Various departure dates

PRICE INCLUDES:

- Return flights
- Nine nights half-board accommodation
- Guided visits to Pinnawela elephant orphanage, Sigiriya Rock, Dambulla cave temples,
- Kandy city tour and Botanical Gardens
- Visit to a tea estate and spice garden
- Jeep safari in Yala National Park
- Galle city tour
- Services of a Riviera tour manager
- Single rooms subject to availability – supplement applies

* various according to departure date please go to website for the latest prices

Organised by Riviera Travel (ABTA V4744 ATOL 3430)

For a brochure call the promotions team on (01902) 319999 (Monday to Friday, 9am-5pm), or go to expressandstar.com/starextratravel Please read brochures/web pages for full information plus terms and conditions

CHOICE

Tom Jones

The Voice UK
BBC1, 6.45pm
As much as we love the BBC's answer to The X Factor, at times you need the stamina of Davina McCall to sit through an entire episode, so get plenty of cushions and snacks for this, the first live round of the singing contest. The brilliant Emma Willis and Marvin Humes introduce the action as the remaining dozen acts fight it out for a place in the semi-final. After three acts in each team have performed, Tom Jones, Will.i.am, Kylie Minogue and Ricky Wilson will choose one act to go straight through to the next stage.

BBC1

6.00 Breakfast. **10.00** Saturday Kitchen Live. **11.30** James Martin: Home Comforts. **12.00** Football Focus. **12.45** Saturday Sportsday. **1.00** BBC News; Regional News; Weather. **1.15** Bargain Hunt. (R) **1.45** Escape to the Country. (R) **2.45** Davina: Beyond Breaking Point. (R) **3.45** Reflex. **4.30** Final Score. **5.10** BBC News; Regional News; Weather. **5.25** Sport Relief: The Best Bits.

6.45 The Voice UK. Emma Willis and Marvin Humes present the first live round of the singing contest, in which the 12 remaining acts perform for a place in the semi-final.

8.40 The National Lottery Live. Kate Garraway reveals the results of the Lotto and the Thunderball, with music by Little Mix.

8.50 The Voice UK Results. Emma Willis and Marvin Humes present as Kylie Minogue, Tom Jones, Will.i.am and Ricky Wilson lose one act each, leaving them with just two for next week's semi-final.

9.25 Casualty. Ethan's conscience is tested when an activist asks him to hide his secrets, while Rita and Zoe help a desperate prisoner repair his relationship with his mother.

10.15 BBC News; Weather.

10.30 Match of the Day. Gary Lineker presents highlights of the latest Premier League clashes, including Chelsea v Arsenal at Stamford Bridge and Cardiff City v Liverpool at the Cardiff City Stadium; National Lottery Update.

12.05 The Football League Show. **1.25** Weatherview. **1.30** BBC News.

BBC2

6.00 This Is BBC Two. **6.15** Tom Kerridge's Proper Pub Food. (R) **6.45** Sport Relief's Top Dog. (R) **7.15** Sport Relief's Top Dog. (R) **7.45** Sport Relief's Top Dog. (R) **8.15** Sport Relief's Top Dog. (R) **8.45** Sport Relief's Top Dog. (R) **9.15** Life on Earth. (R) **10.10** The Nature of Britain. (R) **11.00** Fred Dibnah's Made in Britain. (R) **11.30** Great British Railway Journeys. (R) **12.00** James Martin: Home Comforts. (R) **12.30** Mary Berry Cooks. (R) **1.00** Nigel Slater's Simple Suppers. **1.05** Gregory Peck: Talking Pictures. (R) **1.35 Film:** Spellbound. (1945) **3.25** Ingrid Bergman: Talking Pictures. (R) **4.00 Film:** Notorious. (1946) **5.40** Flog It! Trade Secrets.

6.40 Don't Panic! The Dad's Army Story. Victoria Wood celebrates the comedy. (R)

7.30 Dad's Army. Walker is accused of treason. (R)

8.00 The Perfect Morecambe & Wise. Glenda Jackson dons a ballgown to bring a touch of class to proceedings.

8.30 The Plantagenets. Robert Bartlett tells the story of England's longest-ruling royal dynasty, beginning by examining how Henry II forged an empire after ascending the throne in 1154. (R)

9.30 QI XL. Extended edition.

10.15 Stewart Lee's Comedy Vehicle. The comedian explores more themes.

10.45 Glasgow: Big Night Out. The city through the eyes of acts who have performed there. (R)

11.45 Film: Savage Grace. (2007) Fact-based drama, starring Julianne Moore.

1.15 Film: The Secret in Their Eyes. (2009) **3.15** This Is BBC Two.

ITV

6.00 CITV: Dino Dan. **6.10** Dino Dan. (R) **6.25** Matt Hatter Chronicles. (R) **6.45** Canimals. (R) **6.55** Canimals. (R) **7.00** Canimals. (R) **7.10** Om Nom Stories. (R) **7.15** Om Nom Stories. (R) **7.20** Sooty. (R) **7.30** Scrambled! **9.25** ITV News. **9.30** Dinner Date. (R) **10.25** Murder, She Wrote. (R) **11.20** ITV News; Weather. **11.30** The Crocodile Hunter Diaries. (R) **12.00** The Chase. (R) **1.00** The Unforgettable Noele Gordon. (R) **1.30** Midsomer Murders. (R) **3.30 Film:** Kindergarten Cop. (1990) **5.35** Regional Programme ; Weather.**5.45** ITV News; Weather.

6.00 You've Been Framed! A-Z of Animals. Harry Hill takes an alphabetical look at videos from the animal kingdom, and targets merry mishaps pertaining to all 26 letters.

7.00 Ant & Dec's Saturday Night Takeaway. The duo welcome presenter Christine Bleakley, and are assisted in their duties by guest announcers the Muppets. Little Ant and Dec also meet Samuel L Jackson and Scarlett Johansson.

8.25 The Cube. A personal trainer tackles a series of tough challenges, from agility tests to skills trials, aiming to win a jackpot of £250,000. Phillip Schofield hosts.

9.25 The Americans. Elizabeth receives a distress signal, and Philip tries to work out what the consequences of their last operation will be for their family.

10.20 ITV News; Weather.

10.35 Film: Bridget Jones: The Edge of Reason. (2004) Romantic comedy sequel, with Renee Zellweger.

12.35 Jackpot247. **3.00** In Plain Sight. (R) **3.40** ITV Nightscreen.

CHANNEL 4

6.00 Close. **6.10** The Hoobs. (R) **6.35** The Hoobs. (R) **7.00** Trans World Sport. **8.00** The Morning Line. **9.00** Everybody Loves Raymond. (R) **9.25** Frasier. (R) **9.55** The Big Bang Theory. (R) **10.20** The Big Bang Theory. (R) **10.45** How I Met Your Mother. **11.15** How I Met Your Mother. **11.45** The Simpsons. (R) **12.15** The Simpsons. (R) **12.40** Undercover Boss USA. (R) **1.40** Channel 4 Racing. **4.10** Come Dine with Me. (R) **4.40** Come Dine with Me. (R) **5.10** Come Dine with Me. (R) **5.45** Come Dine with Me. (R)

6.15 Come Dine with Me. Boe Olaleye hosts the final dinner party in north London. (R)

6.45 Channel 4 News.

7.05 Marvel's Agents of SHIELD. The team investigates an attack on students at SHIELD's academy of science and technology, while Coulson and May meet a former agent who reveals startling information about Skye. (R)

8.00 Hostages. Duncan locks the Sanders family in a room for the day while he and his team head to New York to eliminate the snipers targeting President Kincaid. Starring Toni Collette.

9.00 Film: Rush Hour 3. (2007) An assassination attempt sets mismatched detectives Lee and Carter off on a mission to take on Triad gangs in Paris. Action comedy sequel, starring Jackie Chan and Chris Tucker.

10.40 Film: Daredevil. (2003) Comic-book adventure, starring Ben Affleck.

12.40 Film: Election. (1999) **2.25** The Good Wife. (R) **3.15** Hollyoaks. (R) **5.15** Deal or No Deal. (R)

CHANNEL 5

6.00 Milkshake! **10.00** The Dog Rescuers. (R) **10.30** It Takes a Thief to Catch a Thief. (R) **11.30** Police Interceptors. (R) **12.30** Ice Road Truckers. (R) **1.30 Film:** The Bridge at Remagen. (1969) Second World War adventure, starring George Segal. **3.45 Film:** Stone Cold. (2005) Detective drama, starring Tom Selleck. **5.30 Film:** Columbo: Old Fashioned Murder. (1976) Crime drama, starring Peter Falk.

6.50 Longmire. New series. Crime drama, starring Robert Taylor as Wyoming sheriff Walt Longmire. Returning to duty after the death of his wife, Walt is drawn into a murder investigation.

7.40 NCIS. A blind man unwittingly photographs evidence of a murder, leading Jethro and the team to the corpse of a petty officer who was stabbed with a knife left at the scene. (R)

8.35 NCIS. Gibbs is made acting director while Jenny is attending an overseas conference, but decides to ignore his duties and instead investigate the murder of a man found dead in a taxi. (R)

9.25 5 News Weekend.

9.30 Live International Boxing. Kid Galahad v Sergio Prado, plus the two remaining quarter-finals in the light-heavyweight Maxi Nutrition Knockout tournament, all from Ponds Forge in Sheffield.

12.00 SuperCasino. **3.10** The Drive-By Slayers: Born to Kill? (R) **4.00** Wildlife SOS. (R) **4.25** Make It Big. (R) **4.50** The Funky Valley Show. (R) **5.00** Angels of Jarm. (R) **5.10** Hana's Helpline. (R) **5.20** Angels of Jarm. (R) **5.30** The Funky Valley Show. (R) **5.40** Hana's Helpline. (R)

DIGITAL

BBC Three
7.00 Great TV Mistakes **7.30** Doctor Who **8.20** Top Gear: Burma Special **9.25 Film:** Lara Croft: Tomb Raider – The Cradle of Life (2003) **11.10** Family Guy

BBC Four
7.00 David Attenborough's First Life **8.00** Shipwrecks: Britain's Sunken History **9.00** Inspector De Luca **10.50** The Genius of David Bowie **11.50** Lou Reed Remembered

ITV2
3.25 Britain's Got More Talent: Singers & Dancers **4.25 Film:** Babe: Pig in the City (1998) **6.15 Film:** About a Boy (2002) **8.15 Film:** Mr Bean's Holiday (2007) **10.00** Celebrity Juice **10.50** Crazy Beaches **11.20** Educating Joey Essex

ITV3
3.50 Agatha Christie's Poirot **4.55** Inspector Morse **6.55** Rosemary & Thyme **8.00** Doc Martin **9.00** Endeavour **11.00** A Touch of Frost

ITV4
3.15 Film: The Far Country (1954) **5.15 Film:** The Battle of Midway (1976) **7.55** Hornblower. Conclusion of the seafaring adventure, starring Ioan Gruffudd. Last in the series. **10.00 Film:** Carlito's Way (1993)

E4
4.00 How I Met Your Mother **5.00** 2 Broke Girls **6.00** The Big Bang Theory **7.00** How I Met Your Mother **8.00** The Tomorrow People **9.00 Film:** Lake Placid (1999) **10.40** Rude Tube **11.45** The Big Bang Theory

Film4
2.55 Carry On Behind (1975) **4.40** Escape to Victory (1981) **7.00** Lemony Snicket's A Series of Unfortunate Events (2004) **9.00** Priest (2011) **10.45** Alien 3 (1992)

FREE TV Amplifiers for Pensioners

As part of Amplifon's National Campaign for Better Hearing we are now giving enquirers with hearing difficulties a **FREE TV Amplifier** to help with everyday sounds around the home - great for conversation, listening to TV, radio, even birds singing!

Most people with hearing difficulties could benefit from this offer. The TV Amplifier will be given free to keep, with batteries included. There is no obligation to purchase and all genuine enquirers will be delighted with this free offer from Amplifon.

"I first realised I was losing my hearing when I was struggling to hear the TV. I now wear hearing aids and no one complains about the volume on the TV anymore"

HURRY limited stock available

FREEPHONE 0800 028 4764 Quote LOC1903

Please tell me how I can claim my **FREE TV Amplifier**

Mr ☐ Mrs ☐ Ms ☐ (please tick) Other

First name Surname

Address

Postcode

Telephone Mobile

LOC190314E5S8

Simply address your envelope to FREEPOST Amplifon (No further address details or stamp required)

The National Campaign for Better Hearing is a trading name of Amplifon Ltd.

amplifon

The Hearing Aid Specialists

Halesowen Fireplaces

AT THE HEART OF YOUR HOME

Complete Fireplace Packages from £499

(including fire)

For a range of Gas and Electric Fires and Surrounds visit our showroom (opposite Kwik Fit on Long Lane)

☎ Telephone 0121 559 9985

Unit 14, Long Lane Trading Estate, Long Lane, Halesowen B62 9LD

www.halesowenfireplaces.co.uk

FIREWOOD FOR SALE

MIXED WOOD LOGS IN BUILDERS BAG

£60 DELIVERED

HALF LOADS AVAILABLE

LAMBSWICK LOGS

CALL TODAY on

07505 030643

FLY THE BLACK COUNTRY FLAG

Available from PARTY PALACE

44 Bridge Road, Tipton, DY4 0JN T: 07751 781994

wow!

Great value coach holidays

• Coaches depart from your local West Midlands pick up point
• Free excursion programme • Dinner, bed & breakfast and entertainment at most hotels

Folkestone & Ostend

TOUR OF THE WEEK

Three / four nights dinner, bed & breakfast at the Burstin/ Southcliff Hotel

TWO FREE COACH TRIPS
• Canterbury & Whitstable
• Cross Channel Cruise to Ostend

4 days from £119.95 — FRIDAYS 18, 25 APR 2, 23, 30 MAY

5 days from £149.95 — MONDAYS 14, 28 APR 5, 19, 26 MAY

4 DAY TOURS FRI 28 Mar	
Bournemouth	£119.95
Eastbourne	£99.95
Isle of Wight	£109.95
Weston-s-Mare	£99.95
Pontins Brean Sands	£79.95
5 DAY TOURS MON 31 Mar	
Brighton 99p BAR SPECIAL!!!	£179.95
Torquay	£119.95
Weston-s-Mare	£129.95
Isle of Wight	£129.95
Eastbourne	£119.95
Bournemouth	£139.95
Pontins, Brean Sands	£119.95
Torquay & Eden Project	£149.95
Sand Bay & Bath	NOW £159.95
Oban, Highland House Party	£219.95
5 DAY TOURS MON 14 APR	
Weston-s-Mare	£149.95
Newquay	£139.95
Isle of Wight	£129.95
Folkestone & Cruise to Ostend	£149.95
Sand Bay & Bath	£179.95
Eastbourne	£129.95
Torquay	£129.95
Pontins, Brean Sands	£119.95
Babbacombe, Seaton & Sidmouth	£159.95
Torquay & Eden Project	£169.95
4 DAY TOURS FRI 18 APR	
Isle of Wight	£129.95
Eastbourne	£119.95
Torquay	£119.95
Weston-s-Mare	£119.95
Folkestone & Cruise to Ostend	£149.95
Paris Easter Special	£189.95

Call for brochure 0844 682 0081

Or see ALL our latest offers at travelstyletours.co.uk

Travelstyle *miles more smiles*

Weekend Breaks from **£59.95**

All coach travel & quality overnight dinner, bed & breakfast accommodation

Windermere & Todmorden Market, 12 Apr, 10 May, 5 Jul, 2 Aug	2 days £59.95
Peak District & Olde Worlde Cheshire, 10 May, 21 Jun, 5 Jul, 2, 23 Aug	2 days £59.95
Llandudno & Chester Elvis Tribute Night Whitehouse Hotel, 28 Mar, 25 Apr, Plus 6 free drinks!	3 days £89.95
Blackpool Grasmere & Windermere, 28 Mar, 30 May, 27 Jun, 26 Sep	3 days from £79.95
Cardiff & Bath Murder Mystery Weekend, 26 Apr, 7 Jun, 26 Jul, 20 Sep	2 days £79.95
Mersey Cruise Beatles Tour & Chester, 12, 26 Apr, 24 May, 21 Jun	2 days £69.95
Bath & Dean Forest Steam, Plus coffee & cake on board!, 3 May, 19 Jul, 2 Aug, 20 Sep	2 days £79.95

Also available

LONGLEAT & BATH, 19 Apr, 17 May 2 days, £79.95	JERSEY BOYS LONDON, 29 Mar, 27 Sep 2 days, £139.95	BUCK PALACE & PARLIAMENT, 2, 9, 16 Aug 2 days, £99.95
LEGOLAND & LONDON, 3 May, 21 Jun 2 days, £99.95	LONDON FREEDOM WEEKEND, 29 Mar, 12 Apr 2 days, £79.95	SETTLE-CARLISLE RAILWAY & HAWORTH, 7 Jun, 12 Jul 2 days, £99.95
EXETER & TORQUAY, 29 Mar 26 Apr 2 days, £59.95	DISNEYLAND PARIS, various dates 4/5 days, £219.95	STONEHENGE & WEYMOUTH, 2, 23 May 4 days, £149.95

WHATS ON from £55

• Downton Abbey • Tall Ships
• Dorset Steam Fair • Edinburgh Tattoo
• Buckingham Palace • Harry Potter at Warners
• Chelsea/Hampton Court/Southport/Harrogate/Arley Flower Shows • Farnborough/Fairford Air Shows
• Blackpool Lights • 1940's weekends
• Miss Saigon • Phantom • Wicked
plus many more... Visit travelstyletours.co.uk

THE ORIGINAL FACTORY SHOP ONLY

LANDPORT ROAD THE ORIGINAL FACTORY SHOP ONLY

TOWN & COUNTRY
The Original Factory Shop

Friday, Saturday & Sunday

SPEND OVER £10 ON ANY FRESH MEAT PRODUCTS AND GET BUY ONE GET ONE FREE ON A SELECTION OF OUR FROZEN FOODS

BUY ANY OF OUR £10 BRAISING STEAK, MINCE STEAK OR STEWING STEAK TRAYS AND GET ANOTHER TRAY ABSOLUTELY FREE!!

Open 7 days a week

All major credit cards accepted

Town & Country Meats Factory Shop
The Original Factory Shop
15-17 Landport Rd, Landport Ind. Est.
Wolverhampton WV2 2QJ.
Tel: 01902 457924

LANDPORT ROAD THE ORIGINAL FACTORY SHOP ONLY

THE ORIGINAL FACTORY SHOP ONLY

CHOICE

Prince Harry

Harry's South Pole Heroes
ITV, 8pm

Prince Harry and his band of heroes are certainly braver than us – in fact watching him and the wounded servicemen and women from the comfort of our armchair with a warm cup of coffee leaves us suitably ashamed of ourselves. In this episode, the Walking with the Wounded South Pole Allied Challenge 2013 gets under way, and the teams prepare to ski for nine hours a day, hauling 80 kilos of kit in temperatures as low as -40C. But no amount of training could have prepared them for the frostbite, sores and altitude sickness.

BBC1

6.00 Breakfast. **7.25** Match of the Day. (R) **9.00** The Andrew Marr Show. **10.00** The Big Questions. **11.00** Sunday Politics. **12.15** MOTD2 Extra. **1.00** BBC News; Weather. **1.15** The Sport Relief Games Show. **3.15** Alex Against the Rock. **3.45** Deadly on a Mission: Pole to Pole. **4.15** Regional Programme. **4.45** Songs of Praise. **5.20** Pointless Celebrities. (R)

6.05 Blandings. Connie plays matchmaker.

6.35 BBC News; Regional News; Weather.

7.00 Countryfile. Ellie Harrison heads to the beaches of Norfolk, which suffered its biggest storm surge in 60 years in December. She also drops in at the RSPB's reserve in Snettisham. Including Weather for the Week Ahead.

8.00 Antiques Roadshow. Fiona Bruce and the team visit Exeter Cathedral, where items include a table apparently used by Bonnie Prince Charlie and artwork painted by Edward VII as a child.

9.00 The Musketeers. The quartet escort the queen to a forest pool renowned for its powers of fertility – but when an assassin strikes they escape to a convent, where Aramis meets a face from the past.

10.00 BBC News; Regional News; Weather.

10.25 Match of the Day 2. Tottenham Hotspur v Southampton.

11.25 Film: Butterfly on a Wheel. (2007) Thriller, starring Pierce Brosnan.

12.55 Weatherview. **1.00** BBC News.

BBC2

6.00 Film: Angels One Five. (1953) **7.35** Mountain. (R) **8.35** Countryfile; (R) Weather for the Week Ahead. **9.30** Gardeners' World. (R) **10.00** Saturday Kitchen Best Bites. **11.30** James Martin: Home Comforts. (R) **12.15** Michel Roux's Service. (R) **1.15** Michel Roux's Service. (R) **2.15** Ex-S. **2.45 Film:** I Know Where I'm Going! (1945) **4.15** Flog It! (R) **5.00** Collectaholics. (R)

6.00 The Hairy Bikers: Restoration Road Trip. Si King and Dave Myers help rebuild an early traction engine before learning how it revolutionised farming, and restore a rare barge once used to transport coal on Britain's canals. (R)

7.00 Wild Burma: Nature's Lost Kingdom. The team splits up to search for tigers. Last in the series. (R)

8.00 Lambing Live: Farming Familes. New series. Kate Humble and Adam Henson revisit people featured in previous series.

9.00 Louis Theroux's LA Stories: City of Dogs. New series. Different aspects of Los Angeles, beginning with the city's neglected and feral dogs.

10.00 Mock the Week Looks Back at Royals. Another selection of material from the show's archives. (R)

10.30 Line of Duty. Fleming remains determined to prove Denton had a role in the ambush. Last in the series. (R)

11.30 Film: London River. (2009) Drama, with Brenda Blethyn.

12.55 Sign Zone: Countryfile. (R) **1.50** Holby City. (R) **2.50** Silk. (R) **3.50** This Is BBC Two.

ITV

6.00 CITV: Dino Dan. **6.10** Dino Dan. (R) **6.25** Matt Hatter Chronicles. (R) **6.45** Canimals. (R) **6.55** Canimals. (R) **7.00** Canimals. (R) **7.10** Om Nom Stories. (R) **7.15** Om Nom Stories. (R) **7.20** Sooty. (R) **7.30** Scrambled! **9.25** ITV News. **9.30** Murder, She Wrote. (R) **10.30** Dickinson's Real Deal. (R) **11.25** ITV News; Weather. **11.35** The Unforgettable Dudley Moore. (R) **12.05** Agatha Christie's Marple. (R) **2.00** The Crocodile Hunter Diaries. (R) **2.25** All Star Family Fortunes. (R) **3.10** River Monsters. (R) **4.15 Film:** The Spy Who Loved Me. (1977)

6.35 Regional Programme; Weather.

6.45 ITV News; Weather.

7.00 Catchphrase. Stephen Mulhern hosts the game show in which three contestants guess the familiar phrases hidden in animated clues, before one of them plays to win £50,000.

8.00 Harry's South Pole Heroes. Part two of two. Prince Harry embarks on his expedition in the Antarctic with four injured British soldiers as part of the Walking with the Wounded South Pole Allied Challenge.

9.00 Mr Selfridge. Harry is desperate to clear his name. Last in the series.

10.00 ITV News at Ten; Weather.

10.15 You Saw Them Here First. With Patsy Kensit, Mark Benton, David Threlfall, Tony Robinson and Kimberley Walsh. (R)

11.15 Premiership Rugby Union.

12.15 The Store. **2.15** The Jeremy Kyle Show USA. (R) **3.45** ITV Nightscreen. **5.05** The Jeremy Kyle Show. (R)

CHANNEL 4

6.10 The Hoobs. (R) **6.35** The Hoobs. (R) **7.00** Freesports on 4. **7.30** Challenge Wanaka Triathlon. **8.00** Everybody Loves Raymond. (R) **8.30** Frasier. (R) **9.00** Frasier. (R) **9.30** Sunday Brunch. **12.35** Secret Eaters. (R) **1.35** The Big Bang Theory. (R) **2.05** The Big Bang Theory. (R) **2.35** How I Met Your Mother. **3.05** How I Met Your Mother. **3.35** The Simpsons. (R) **4.05** The Simpsons. (R) **4.35** Deal or No Deal. **5.40** Channel 4 News.

6.10 Film: Rio. (2011) Premiere. A domesticated bird gets lost in Rio de Janeiro, and has to learn to fly to get back to his owner. Animated comedy, with the voices of Jesse Eisenberg and Anne Hathaway.

8.00 The Million Pound Necklace: Inside Boodles. Documentary following exclusive jewellers Boodles, as they launch their most expensive collection yet, created from a set of rare Colombian emeralds.

9.00 Film: The Tourist. (2010) A woman tries to trick the police into thinking a tourist is her criminal lover with his appearance surgically changed. Romantic thriller, with Johnny Depp and Angelina Jolie.

10.55 Film: Dogma. (1999) A lapsed Catholic must stop two fallen angels returning to Heaven or it will mean the end of the world. Comedy fantasy, starring Matt Damon, Ben Affleck and Linda Fiorentino.

1.20 The Good Wife. (R) **2.05** The Hotel. (R) **3.00** Secret Removers. A husband arranges a surprise for his wife. (R) **4.00** SuperScrimpers. (R) **4.55** Deal or No Deal. (R) **5.50** River Cottage Bites. (R)

CHANNEL 5

6.00 Milkshake!: Peppa Pig. **6.05** Roary the Racing Car. (R) **6.15** Fifi and the Flowertots. (R) **6.25** Bubble Guppies. (R) **6.35** The Mr Men Show. (R) **6.50** Chloe's Closet. (R) **7.00** Milkshake! Bop Box. (R) **7.05** Roobarb and Custard Too. (R) **7.10** Bananas in Pyjamas. (R) **7.25** Make Way for Noddy. (R) **7.40** City of Friends. (R) **7.50** Mio Mao. (R) **7.55** Little Princess. (R) **8.10** Milkshake! Monkey. (R) **8.15** The Adventures of Bottle Top Bill and His Best Friend Corky. (R) **8.25** Angelina Ballerina. (R) **8.40** Rupert Bear. (R) **8.50** Toby's Travelling Circus. (R) **9.00** Ben and Holly's Little Kingdom. (R) **9.15** Jelly Jamm. (R) **9.30** LazyTown. (R) **10.00** Power Rangers Super Samurai. (R) **10.35** Access. **10.50 Film:** Arthur and the Invisibles. (2006) **12.30 Film:** Hoodwinked. (2005) **2.05 Film:** Zoom. (2006) **3.50 Film:** The Witches. (1990) **5.35** 5 News Weekend. **5.40 Film:** The Great Escape. (1963)

9.00 The First Great Escape. Documentary examining an escape by British officers from the Holzminden PoW camp in July 1918 that inspired the famous breakout from Stalag Luft III in March 1944.

10.00 The Great Escape: Revealed. The true story of the famous PoW breakout.

11.00 Film: A Bridge Too Far. (1977) Fact-based drama recreating a Second World War campaign to capture a series of strategically important bridges. Starring Dirk Bogarde.

2.25 SuperCasino. **3.10** Dangerous Drivers' School. (R) **4.00** Wildlife SOS. (R) **4.20** Make It Big. (R) **4.50** The Funky Valley Show. (R) **5.00** Angels of Jarm. (R) **5.10** Hana's Helpline. (R) **5.20** Angels of Jarm.

DIGITAL

BBC Three
7.00 The Voice UK **8.55** The Voice UK Results **9.30** Russell Howard's Good News **10.00** Family Guy **10.45** Bluestone 42 **11.15** American Dad!

BBC Four
7.00 Magnificent Machines: The Golden Age of the British Sports Car **8.00** Mark Lawson talks to Joanna Trollope **9.00** Martin Amis' England **10.00** Some Football Managers with Jokes **10.30 Film:** You Will Be My Son (2011)

ITV2
2.15 Film: Honey (2003) **4.10** Ant & Dec's Saturday Night Takeaway **5.40 Film:** The Mummy: Tomb of the Dragon Emperor (2008) **7.50 Film:** Whip It (2009) **10.00** The Only Way Is Essex **10.50** Party Wright Around the World **11.50** The Big Reunion 2014

ITV3
3.40 Rosemary & Thyme **4.45** A Touch of Frost **7.00** Agatha Christie's Poirot **9.00 Film:** Mamma Mia! (2008) Musical comedy, starring Meryl Streep. **11.15** Cracker

ITV4
3.05 Film: Kelly's Heroes (1970) **6.00** Storage Wars **8.00** Premiership Rugby Union **9.00 Film:** Get Carter (1971) **11.20** Hell on Wheels

E4
3.30 The Tomorrow People **4.30** Troy: Best Bits **5.35** Brooklyn Nine-Nine **6.05** The Big Bang Theory **8.00 Film:** Dr Dolittle (1998) **9.40** The Big Bang Theory **10.10** How I Met Your Mother **10.40** My Mad Fat Diary **11.45** Rules of Engagement

Film4
2.35 Only You (1994) **4.45** 27 Dresses (2008) **6.55** The Truman Show (1998) **9.00** This Is England (2006) **11.05** Silent House (2011)

FREE TV Amplifiers for Pensioners

As part of Amplifon's National Campaign for Better Hearing we are now giving enquirers with hearing difficulties a **FREE TV Amplifier** to help with everyday sounds around the home - great for conversation, listening to TV, radio, even birds singing!

Most people with hearing difficulties could benefit from this offer. The TV Amplifier will be given free to keep, with batteries included. There is no obligation to purchase and all genuine enquirers will be delighted with this free offer from Amplifon.

"I first realised I was losing my hearing when I was struggling to hear the TV. I now wear hearing aids and no one complains about the volume on the TV anymore"

HURRY limited stock available

FREEPHONE 0800 028 4764 Quote LOC1903

Please tell me how I can claim my **FREE TV Amplifier**

Mr ☐ Mrs ☐ Ms ☐ (please tick) Other

First name Surname

Address

Postcode

Telephone Mobile

LOC1903145558

Simply address your envelope to FREEPOST Amplifon (No further address details or stamp required)

The National Campaign for Better Hearing is a trading name of Amplifon Ltd.

amplifon

The Hearing Aid Specialists

SALE NOW ON 45% OFF

STOP TILING AND GROUTING TODAY

Transform your. . . **DIY or SUPPLY & FIT**

Extensive range of ceiling cladding in stock

With Decorative Internal Cladding

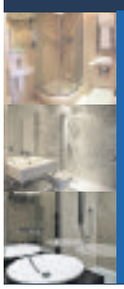

OVER 70 STUNNING COLOURS AND DESIGNS

BE IMPRESSED!

Visit our showroom or call for a FREE quotation

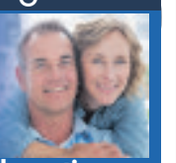

* Looks great
* Fits over old tiles
* Fully waterproof
* No more grouting
* Reduces condensation
* Very economical
* Fast and easy to install
* Supply & Fit or DIY

Full fitting service available and complete bathroom installation

SPECIALISED BUILDING PLASTICS

1514-18 Pershore Road, Stirchley, Birmingham B30 2NW

Tel: 0121 458 5082 www.sbpuk.com

Open Mon-Fri 7.30 am-5 pm. Sat 8 am-2 pm. Delivery service available.

SATURDAY 21ST JUNE (DAY EXCURSION BY CHARTER TRAIN) TO THE NEW FOREST, **BOURNEMOUTH & WEYMOUTH**

RUNNING DIRECT FROM: HEREFORD, LEDBURY, GT MALVERN, WORCESTER, DROITWICH, KIDDERMINSTER, STOURBRIDGE, ROWLEY REGIS, BIRMINGHAM INTERNATIONAL, COVENTRY, RUGBY, NORTHAMPTON & MILTON KEYNES

Up to 4 hours at long-time popular ***Bournemouth*** are requested, where there are golden sandy beaches, plenty of eating places, as well as all the usual fun and attractions including the pier and amusements, or enjoy the local museums, parks and gardens at your leisure! Alternatively take a shorter break in ***Weymouth*** where the seafront is a relatively short stroll from the station. The views from the bay are spectacular, stretching across the horizon taking in the World Heritage Jurassic Coastline. Our return sees us tackle Upwey Bank which, as well passing picturesque landscapes is one of the toughest railway inclines in England.

10 Years Compass Tours by Rail ABTA ABTA No. Y0113

Collyer & McBride FUNERAL DIRECTORS

We are an Independent family owned and run business who has proudly been serving families and the local community for over 100 years with branches at West Bromwich, Perry Barr & Handsworth.

2 Hollyhedge House, Hollyhedge Road, West Bromwich, B71 3AA (100 yards from Sandwell Hospital)
0121 588 5377 www.collyermcbride.co.uk
24 hour service available

HENLEY FUNERAL DIRECTORS

An Independent, Caring, Family-run Business Giving you support in your time of need

The only Independent Family Run Funeral Directors in Oldbury.

24-hr service : all areas covered

Telephone FREE on 0800 056 6564

EMILY HOUSE, WARLEY ROAD, OLDBURY

RFC FURNITURE CENTRE

Specialist In Pine Furniture

79-82 Walsall Street
Wednesbury
West Midlands
WS10 9EN

0121 502 0938

rfc_furniture@hotmail.co.uk

wednesbury kitchens
Bathrooms & Bedrooms LTD

Opening times:
Monday-Friday: 9.30am-5.00pm
Closed: Thursday & Sunday
Saturday: 9.30am-2.00pm

Friendly advise from a family run business with 35 years experience. We offer a full range of services from free quote and design to installation central heating, building work, plastering and tiling

Call or visit today.

45 LOWER HIGH STREET, WEDNESBURY WS10 7AQ

0121 505 3334

www.kitchenbathroombedrooms.com

Film Choices

MONDAY
The Man Behind the Gun, Channel 4, 1pm
A soldier poses as a schoolteacher on a mission to root out a band of insurrectionists who are plotting to break away from the Union and reintroduce slavery. Before long, he starts to fall for a fellow teacher, but suspects his rival for her affection may be involved with the militants. Western, starring Randolph Scott. (1953)

TUESDAY
Back to You and Me, Channel 5, 3.15pm
A doctor returns home after many years for a school reunion and tries to rebuild her relationship with her estranged mother, whom she has not seen since her father's death. The experience proves both enlightening and surprising, as she discovers her childhood sweetheart is now a widower, and a dark secret is revealed. Drama, starring Lisa Hartman Black, Dale Midkiff and Rue McClanahan. (2005)

WEDNESDAY
Murder on the 13th Floor, Channel 5, 3.20pm
A woman discovers her husband is having an affair with their live-in nanny and plans revenge. The childminder discovers she and the couple's son have been locked in their 13th-floor apartment along with two hitmen hired to kill her. Thriller, starring Tessa Thompson. (2012)

Scent of a Woman, Friday, ITV, 10.35pm

Vicky Cristina Barcelona, Channel 4, 12am
Two Americans on a break in Spain encounter a seductive painter, who invites them to spend time with him at his home in Oviedo. Though the more timid of the pair is initially reluctant, her free-spirited friend persuades her to come along, resulting in a series of romantic encounters and an explosive experience with the artist's ex-wife. Woody Allen's comedy, with Scarlett Johansson and Rebecca Hall. (2008)

THURSDAY
My Neighbour's Keeper, Channel 5, 3.10pm
Kate works in a home for disadvantaged children and longs for kids of her own, but is unable to conceive. When her best friend is murdered, Kate adopts her two youngsters, but it is not long before those around her question whether she had a hand in their mother's death to gain the family she always wanted. Drama, starring Laura Harring and Linden Ashby. (2007)

FRIDAY
Scent of a Woman, ITV, 10.35pm
A blind, hard-drinking war veteran pays a timid college student to accompany him on a weekend break in the big city, where he plans to make the most of life. However, the youngster is shocked to learn that his new friend plans to kill himself. Comedy drama, starring an Oscar-winning Al Pacino. (1992)

Pick of the Week

New series will prove to be far from child's play

Praise be – the Reverend Adam Smallbone is back at last. Two years is a long time between sermons – here's hoping TV's best-loved vicar has spent that time away from our screens coming up with inspiring new subjects and honing his delivery.

Let's face it, his parish could use a few more devotees – inner-city London was always going to be a tough gig, and despite his best efforts, Adam hasn't really managed to win over the locals, unless you count unstable Mick, alcoholic lost soul Colin and lovesick Adoha.

They're all back for this third series, which Tom Hollander, who co-created the sitcom with writer James Wood, says was a dream to make.

"I found it very comforting and reassuring and it's very lovely to do something that you have done before which people have enjoyed," he remarks. "There was none of the stress you normally have playing a new part where you go, 'Oh, I wonder if it works if I do this or if I do that' whereas, because we've done two series there's a relaxation of putting on a, you know, favourite old cardigan or something."

Also back is Olivia Colman. She may have become Britain's premier TV actress since the last run of Rev was aired, thanks to performances in Broadchurch, Run, Accused and The Thirteenth Tale, but she found time in her hectic diary for this.

"There's something comforting about knowing we're back because people liked it, so we're doing something right," she says. "It's a shame you have to do anything on the first day. It'd be nice if it was a write-off because you're just chatting and catching up. It's lovely."

There's about to be a new addition to the couple's lives when we meet him again – Alex gives birth to their long-awaited first child, a girl, in dramatic circumstances.

"The baby belongs to the Parish suddenly," explains Colman. "So, everyone who is knocking on the door anyway is now also knocking on the door to look after the baby, which is very irritating to Alex."

There's also little time for paternity leave, because Adam's parish duties continue to weigh heavy on him. In the first episode, he joins forces with an Imam in an attempt to improve the local community, but is left wondering if his new colleague has a hidden agenda.

Also giving poor Adam a headache are the new Area Dean and Diocesan secretary who seem to have big but destructive plans for St Saviour's.

Kayvan Novak, Joanna Scanlan and Vicki Pepperdine guest star as the newcomers, and the general consensus of opinion from Hollander and Colman is that they're "brilliant".

Colman perhaps sums up Rev's appeal best when she describes it as: "well-written, beautiful and the people are loveable and flawed. It's got a soft underbelly and a humility which is easy to love."

And long may that continue.

Olivia Colman and Tom Hollander star in Rev, Monday, BBC2, 10pm

Best of the Rest

MONDAY
The Widower
ITV, 9pm
Watching a drama based on a true story can be an odd experience. Chances are you already know what the outcome is, so where does the tension come from? Thankfully, the screenplay for this three-parter was penned by Bafta-winner Jeff Pope, who's an expert at turning real cases into gripping drama by making viewers wonder how characters will get out of certain situations – or when they're going to be caught. In this second episode, Malcolm Webster is now settled back in Scotland with his second wife Felicity and their son. He's still plotting to murder her, and after his first scheme is thwarted, comes up with a new plan...

My Spiral into Debt Hell
Channel 5, 9pm
It seems everywhere you turn these days a payday loan company is trying to flog you their services with another gimmicky advert. However, after watching this powerful documentary, even if you were slightly tempted before, you'll think again. Household debt is at record levels and this programme meets people who have suffered financial disaster – and it makes for shocking viewing. Among them is Debra from County Durham who thought it would be simple enough to borrow £500 for a computer – the reality was that her loan would turn into a 10-year nightmare and end up costing her £88,000 as well as her home. Plus, a city boy who's paying the price for his lavish lifestyle, and a man who blames his bank for his £42,000 debt.

TUESDAY
The Missing
Channel 4, 10pm
It's a frightening statistic, but every two minutes, someone in Britain goes missing. Fortunately, the majority are found again within 48 hours, but 2,000 a year simply vanish, leaving a host of unanswered questions behind. This moving documentary meets three families who have had to deal with the disappearance of a loved one – a brother, a husband, and a mother. In all three cases, it was completely out-of-character for the missing person to have simply left without contacting anyone, and the police are as baffled as everyone else. The programme finds that the friends and relatives often feel as if they are in limbo, while some have gone to extraordinarylengths to try to bring the missing person home again.

WEDNESDAY
Big Star's Little Star
ITV, 8pm
Don't ever work with children or animals – that's the golden rule in telly, they say, as no-one likes unpredictability. But the leading lights behind this superb series understand that actually, it's the little ones who make the best television – because of their unpredictability. For the producers behind this game show, the youth are comedy gold, as Stephen Mulhern grills them about their celebrity parents and hopes they will spill their deepest secrets. First up, are sporting stars (and they are good sports for putting themselves through this) 2003 Rugby World Cup winner Ben Cohen, 2000 Olympic champion in the heptathlon Denise Lewis and footballer Neil 'Razor' Ruddock. A few laughs at the celebs' expense all in the name of charity never hurt anyone…

MasterChef
BBC1, 9pm
For those of us who struggle to recognise one end of a spatula from the other, the Beeb's signature culinary effort has kept us entertained for years. But now that MasterChef has hit its tenth series, we're left with little choice but to sit up and learn a thing or two, as John Torode and Gregg Wallace return with a new batch of amateur cooks keen to prove their worth. The first six hopefuls take on a new challenge as they prepare their Calling Card, a dish which showcases their talent. But the group are soon whittled down, and the decision lies with John and Gregg as to who will reach the quarter-final.

Masterchef, Wednesday, BBC1, 9pm

THURSDAY
Salting the Battlefield
BBC2, 9pm
Ooh, BBC2, you're spoiling us! Last week viewers were treated to Turks & Caicos, the eagerly awaited second part of David Hare's trilogy of dramas about British agent Johnny Worricker. Hats off to the casting genius who teamed up Bill Nighy and Christopher Walken for that one. Now here's the final instalment of Worricker's story although, disappointingly, it's minus the wonderful Walken. This time, Worricker and Margaret Tyrrell are on the run across Europe, with MI5 snapping at their heels. Neither of them had expected life in exile to be so difficult, so Worricker makes a decision that will change his life forever – it's time to confront the all-powerful Prime Minister, Alec Beasley. Only one man can win their battle of wits – but which one?

FRIDAY
A Very British Renaissance
BBC2, 9.30pm
If the latest edition of this documentary is anything to go by, Elizabethan England was an exciting place to be. The country had cut its ties with Catholic Europe, and was now fervently Protestant – at least on the surface. Poets were writing in codes, while art and architecture conveyed secret meanings via mysterious symbols. Dazzling works were also created by Elizabethans who suddenly felt confident thanks to their nation's standing in the world. Among the treasures showcased here by presenter James Fox are exquisite miniatures painted by Nicholas Hilliard, and the earliest surviving example of a globe, created by Emery Molyneux.

Can you help me?
£1,000 CASH for you if you can!
I am looking for a family house to buy.
Empty houses in your street considered.
Any Condition, Any Area.
Call Kate now
07553 527758

M & H FIREPLACES
RETAILER OF THE YEAR 2002-2003
Valor
Many Log Burners On Display.
OPEN 5 DAYS. CLOSED WEDNESDAY & SUNDAY
Visit our showroom at:
Forge Lane, Cradley Heath, Halesowen, B64 5AL
(Opposite Cradley Bus and Train Station)
Telephone: 01384 345400

B&D BLINDS
Vertical, Venetian, Awnings and Roller Blinds
● 12 Month Guarantee
● All made to measure - Supply and Fit
● Washable Blinds Available
● Friendly, Personal Service
● Full Range of Colours
0121 421 1000 • 07956 416016
153 CASTLE ROAD WEST, OLDBURY B68 OEL

BLV LAW
SOLICITORS
ACCIDENT CLAIM SPECIALISTS
Have you suffered an injury or accident? Want compensation?
Then contact BLV Law for free advice and to claim maximum compensation
Types of Claims:-
> Accident at Work
> Accidents Involving Children
> Care Home Claims
> Road Traffic Accident
> Medical Negligence
> Accidents Abroad
> Work Related Diseases
> Hair Claims
> Sporting Accidents
> Slips, Trips & Falls
> Inquests & Fatal Claims
> Defective Products
Call: 0800 567 72 72
Email: info@blvlaw.co.uk Web: www.blvlaw.co.uk
BLV Law have recovered millions of pounds for victims of medical errors.
BLV Law offer out of hours and home visits at a time to suit you.

Roberts Foot Health
Home Visits by registered, qualified practitioner
£20.00 inclusive
MOST AREAS COVERED
CALL NOW
0121 525 3835 - 07952 079113

Window and Door Repairs
Specialists in: Misty and broken glass units
Leaks, seals and drafts
Handles, hinges and locks - repaired or replaced • INSURANCE WORK - NO PROBLEM
Rectification of badly fitted installations
ALL WORK GUARANTEED
GUESTS
Over 25 years experience – COMPETITIVE PRICES!!!
For Free advice and quote call Mark Guest on
01384 456490 or 07976 227034

Brain Gym

No.265

Codeword

Each number in the grid represents a different letter of the alphabet and every letter of the alphabet is used. Use the given letter(s) to the right of the main grid to start you off.

16	19	23	1	■	25	4	9	10	23	19	15	12
26	■	8	■	■	4	■	■	14	■	23	■	4
21	■	26	4 U	16 S	12	20	6	8	■	9	■	21
4	16	1	■	■	■	7	■	■	11	10	6	1
9	■	4	■	16	11	10	5	■	■	15	■	1
■	19	24	20	17	■	6	■	22	21	20	13	15
■	■	■	■	10	■	19	■	19	■	■	■	■
9	19	16	1	6	■	12	■	18	10	15	22	■
1	■	8	■	■	16	10	18	1	■	10	■	5
23	20	16	16	■	■	20	■	■	■	26	11	10
10	■	12	■	5	19	15	19	26	11	1	■	3
1	■	1	■	19	■	■	10	■	■	23	■	4
2	19	24	10	23	10	19	23	■	11	8	5	1

1	14
2	15
3	16 S
4 U	17
5	18
6	19
7	20
8	21
9	22
10	23
11	24
12	25
13	26

LAST WEEK'S SOLUTION:

1 G	2 Y	3 M	4 L	5 I	6 T	7 Q	8 P	9 F	10 C	11 J	12 X	13 R
14 E	15 U	16 Z	17 O	18 K	19 A	20 D	21 W	22 B	23 H	24 S	25 V	26 N

Double Crossword

Choose either quick or cryptic clues - both fit the same grid.

Cryptic Clues:

Across

6. He decides to make a rarebit (7)
7. Soft melodies for couples (5)
9. Appears to make sound joints (5)
10. He's nice and foreign (7)
12. Intelligence in the making (11)
14. It won't keep you fully occupied (4-4,3)
18. One needs a couple of rings to get this number (7)
19. Turner writes articles in French and English (5)
21. Separate verse form (5)
22. His initial confusion was amusing (7)

Down

1. In a small way you'll find me prepared to fight (5)
2. He may fly from Marian (6)
3. Carve a name, we hear (3)
4. Edible wood? (6)
5. Don't stop, although a person's upset (5,2)
8. My niche, a cleft in a cliff? (7)
11. A fir-cone, perhaps, seen in the wood (7)
13. Greetings that affect us least (7)
15. I tried a more orderly arrangement (6)
16. A speaker who is skilled at splitting alternatives (6)
17. What he does is appropriate (5)
20. Fit for a little physical training (3)

	1	■	2	■	3	■	■	■	4	■	5	■
6							■	7				
■		■		■		■	8	■		■		■
9					■	10						
■		■			■	11	■		■		■	■
■	■	12										
■	13	■	■	■		■		■	■	■		■
14			15						16		■	■
■		■		■		■		■		■	17	
18							■	19				
■		■		■		■	20	■		■		■
21					■	22						
■		■		■	■	■		■		■		

Quick Clues:

Across

6. Watery (7)
7. Narrative (5)
9. Devoutness (5)
10. Advent (7)
12. Incitement (11)
14. Disbelief (11)
18. Clearness (7)
19. Amusing (5)
21. Confuse (5)
22. Aid (7)

Down

1. Fit out (5)
2. Improved (6)
3. Owing (3)
4. Rigorous (6)
5. Producer (7)
8. Small thorn (7)
11. Greed (7)
13. Contain (7)
15. Seldom (6)
16. Three times (6)
17. Mock (5)
20. Shed (3)

Sudoku

	1	3			6		2	
8	7		5		4			6
				8		1		
9	5		1					
	8	4		3		7	6	
					5		1	9
				6				
	9	8	4		7		3	1
	2					6	7	

Fill in the grid below so that every column, every row and each of the 3x3 boxes contains all the digits from 1 to 9.

LAST WEEK'S SOLUTIONS >

7	6	3	1	9	8	2	5	4
4	9	2	3	6	5	1	7	8
8	5	1	2	4	7	6	3	9
5	4	8	9	7	6	3	2	1
9	1	6	5	3	2	8	4	7
3	2	7	4	8	1	5	9	6
1	3	9	6	2	4	7	8	5
6	8	4	7	5	3	9	1	2
2	7	5	8	1	9	4	6	3

LAST WEEK'S CROSSWORD SOLUTIONS: CRYPTIC - Across: 1 Detonation; 7 Aroma; 8 Toddler; 10 Long shot; 11 Harp; 13 Recipe; 15 Damsel; 17 Aces; 18 Reserved; 21 Earnest; 22 Dense; 23 By and large. Down: 1 Drown; 2 Transept; 3 Notion; 4 To-do; 5 Orleans; 6 Tailor-made; 9 Rope ladder; 12 Lavender; 14 Clearly; 16 Dental; 19 Venue; 20 Lean. QUICK - Across: 1 Particular; 7 Aired; 8 Special; 10 Dismayed; 11 Ring; 13 Employ; 15 Street; 17 Drop; 18 Well-do-to; 21 Diploma; 22 Avers; 23 Prospectus. Down: 1 Parts; 2 Radiator; 3 Instep; 4 Used; 5 Asinine; 6 Hard-headed; 9 Lighthouse; 12 Stalwart; 14 Prosper; 16 Relate; 19 Omens; 20 Toss.

The best cleaners you have ever tried, or your money back!

OzKleen

Put them to the test
See website for details
www.ozkleen.co.uk

Australia's number one cleaners

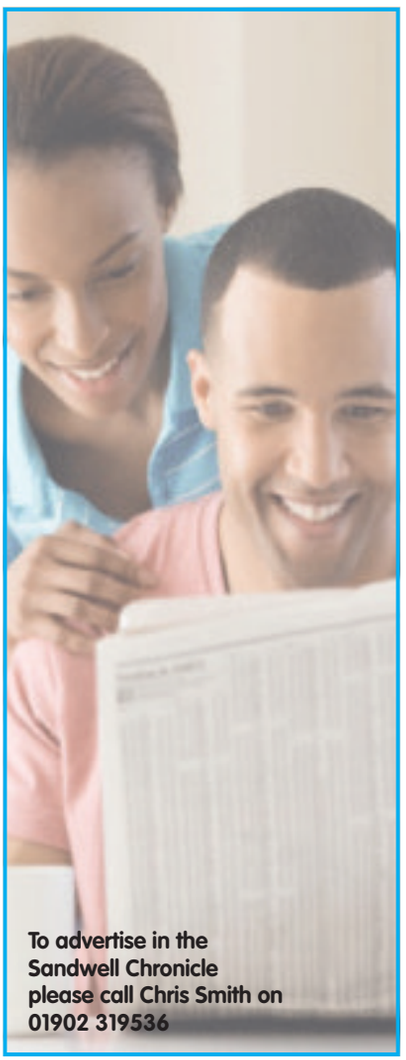

To advertise in the Sandwell Chronicle please call Chris Smith on 01902 319536

BLINDS
SANDWELL- www.blind-deals.co.uk
BEST DEAL! £98
3 child safe verticals
one per household offer
NO OBLIGATION HOME QUOTE
ALL PRICES INCLUDE FREE MEASURE & FITTING
HUGE CHOICE OF POPULAR FABRICS & GENEROUS SIZE RESTRICTIONS
CALL FREE contact your local advisor to see our fabric range & other available deals
0800 0214266

G.D.Memorials

We offer a variety of Head Stones and Kerb Sets
Prices Includes:
• Choice of Designs
• 200 Gold Letters Included
• 2 Flower Containers
• Fully Fitted
• Black (All Polished)
From £599 Inc VAT
Ogee Shape Design
Size 2ft 3 in x 1ft 9 in x 3 in
FACTORY SHOWROOM
Unit 1 Friar Park Road, Wednesbury, West Midlands WS10 0JX
Tel: 0121 5020598
www.gdmemorials.com
info@gdmemorials.com
Renovation Work Also Undertaken

Radway LIMITED HEATING & PLUMBING
• Professional and Reliable Heating Service
• Installation, Repairs and Maintenance
• Design and Installation
All at competitive prices
Call for a free quote
Safe 45614
23 STANWAY ROAD WEST BROMWICH
TEL: 0121 532 4086
MOB: 07771 522466

USE YOUR LOFT!

£395 Special offer for limited time only starting from £240 (incl VAT) Quote Ref B2
Safety hand rail Unique to Bison
Over 7,000 installations to date!
Bison Loft Ladders
Access your loft safely and easily with Bison loft stairs. The stairs are made and fitted by our Midlands craftsmen using timber from sustainable sources. A gas strut mechanism requiring just fingertip control makes opening and closing your loft stairs exceptionally easy.
• Fully manufactured in the Midlands
• Free Survey
• 'Bison' loft ladders, only available from us
• Full 10 year parts & labour guarantee
• The only product available with a safety handle in the loft
• Patented gas strut operation
• Fitted in approx 2 hours
Flooring and lighting can also be provided, adding a very useful additional room to your home.
All major credit cards accepted
theloftstairscompany
The Loft Stairs Company, Unit 59, Atcham Industrial Estate, Shrewsbury SY4 4UG
Visit our website www.theloftstairscompany.co.uk
Freephone 0800 389 1281

COPES POTATOES (MIDLANDS) LIMITED
Not only specialists in Fresh Fruit and Veg. Also stock leading brands like East End • Heera • KTC
Empire House, 11 New Street, Smethwick, Warley B66 2AJ
Tel: 0121 558 5089
OPEN 7 DAYS: MON-SAT 8AM-7PM • SUN 9AM-5PM

wow! Great value coach holidays
Tenby Saundersfoot & St Davids
5 days from £169.95
19 May
16 Jun
4 nights dinner, bed & breakfast at the Greenhills Country House, St Florence, Tenby Lovely hotel located in a picturesque 12th century village on Tenby outskirts
THREE FREE COACH TRIPS
• St Davids & Pembroke Coast
• Carmarthen & Pendine Sands
• Saundersfoot & Tenby Harbour

Coaches depart from your local West Midlands pick-up point
Travelstyle miles more smiles
Call for brochure 0844 288 0830
...LOTS MORE HOLIDAYS FROM JUST £49.95 plus London Shows, Continental Tours & UK Seaside Breaks
visit travelstyletours.co.uk

PLEASE HELP ME FIND TOBY
Missing since Sunday 16th Feb

Toby, my black and white cat, has been missing from the Bearwood area since 16th February. He looks like the 'Felix' cat, but with a black smudge on his nose, with one white front leg and one black. He is only 16 months old and was not wearing a collar.
So, if you are feeding a cat, or have seen a stray cat who matches his description, can you please let me know on 07733 447153.

WEST BROMWICH TYRES & CAR MECHANICS
Tyres and Service from £10
GOOD QUALITY SERVICES AVAILABLE AT COMPETITIVE RATES
0121 553 0534 | 07737 435769 / 07702 228436
117 SPON LANE, WEST BROMWICH B70 6AS

Advertisement

TALK N TALK MOBILES AND REPAIR CENTRE ARE BASED IN GREAT BRIDGE AND OFFER A FANTASTIC SERVICE ON ANYTHING TO DO WITH MOBILE PHONES.

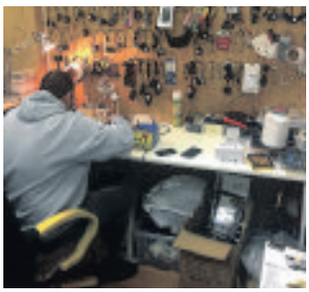
All Repairs carried out on site

We offer a range of 'Pay As You Go' phones, both brand new and second hand, also a wide range of accessories. Brand new mobile phones unlocked and available on all networks start from just £19 and phone accessories include sim cards, silicone and gel cases, batteries, flip wallets, headphones, screen protectors, home and in-car chargers, international calling cards and are also local agents for Giffgaff and Lycamobile.

We also offer an on site repair centre where we can fix any phone screen and also provide a while-you-wait service.

All repairs on any I-Phone or I-Pad are carried out by our qualified I-Technician, who provides a fast, efficient and reliable service.

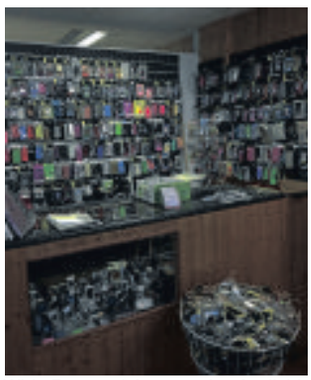
Wide Range of Accessories Available

Specialists in Liquid Damaged Phones

Customers can feel at ease when buying from Talk n Talk as we use the check mend service on all phones which detects stolen property.

Due to continued success, we are relocating to bigger premises over the road at the beginning of April, so we can continue to provide our customers with our first class service.

WANT TO QUIT SMOKING?

E-Cigarettes are available for just £10 and you also get a free liquid. Disposable shisha pen from £3.99 in various flavours.

FIND US ON FACEBOOK AT TALK-N-TALK-PHONES

Number One Mobile Phone Repair Centre in the Black Country

- All phone screens repaired
- Fast and efficient service
- Same day service
- In-store repair centre
- Free screen protector with every screen replacement
- Also laptop screens repaired

We also Buy & Sell new and used mobile phones and unlock most makes & models. Free SIM cards available

Talk n Talk Mobiles & Repair Centre

81 Great Bridge, Tipton DY4 7AY
Tel: 07825 414759

Thinking of Solar Panels?
FREE ELECTRICITY
Beat rising electric costs and get a tax free return of up to 15%!
Be green and trust your local installer, we offer the whole package i.e. MCS, EPC, FEED IN TARIFF PAPERWORK
*Finance available
SYSTEMS INSTALLED FOR AS LITTLE AS £3995*
Eulinx energy services
To book your FREE site survey and quote with no obligation, call:
01538 787365
e: info@eulinxecoenergy.co.uk w: www.eulinxenergyservices.co.uk

From busking to the big time

by Danny Farragher

IT does sound a little like a script from a musical for Exeter-based duo Phillip Henry and Hannah Martin who were "discovered" busking as part of Sidmouth Folk Week.

Fast forward a few years to The Royal Albert Hall and they are being handed the Radio2 Folk Award for best duo.

"I think winning the best duo folk award is probably the pinnacle of what we have done so far," said Henry . "It was a shock really.".

So what is the real story behind Steve Knightley of band Show of Hands finding them busking, did he really come across the duo by chance?

"Yes it was really," explains Henry. "Obviously geographically it was likely to happen because we live quite close to each other, but it was at Sidmouth that he spotted us busking on the sea front.

Cathedral

"Steve contacted me and said they had about three openings on their cathedral tour. The biggest one we did was Bath at Wells Cathedral, which was in front of about 800 people so we were straight in at the deep end. From there they asked us to join them on their spring tour the next year so we did another 12 concerts with them. It was a big learning curve for us."

The duo who are an item, should you be wondering, both have an impressive musical track record with Martin being encouraged from an early age to follow her musical leanings while Henry has travelled to Asia to study classical Indian music.

With being both a working couple as well as traversing the North South divide (Hannah is from Devon and Phillip Lancashire) do they work well together? Henry has little doubt about it.

"Well I am very sarcastic and Helen is very well spoken so I think it is quite a good dynamic on stage, we have a good laugh. Helen brings a lot of West Country stuff to the act.

"We are writing really well together these days and with each album we find new approaches to what we are writing and so the quality of our writing is improving."

If you go by their latest collaboration which produced their acclaimed and second album Mynd then the team work seems to be paying off.

Has all the new recognition, the award, the successful second album changed their horizons or ambitions?

"I suppose it's given us a nice boost of confidence and hope for the future," admits Martin.

Phillip Henry & Hannah Martin are at the Kitchen Garden Cafe, Birmingham B14 7SA on March 30. Call 0121 443 4725. Doors open 7.30pm and tickets are £10.

Phillip Henry and Hannah Martin who won the Radio2 Folk Award for best duo

Express & Star mna media CHRONICLE
EASTER EGGSTRAVAGANZA
£10.00 per 1,000 leaflets with this advert!
T& C's Apply - +VAT
Simply telephone 01902 319580 or email leafletoffers@expressandstar.co.uk to receive your discount
We make sure they get into the RIGHT hands!

Happy Mothers Day
Sunday 30th March
Place a message to appear in the Express & Star on Saturday, March 29th 2014
JUST £10
Mother's Surname
Mother's First Name
Write your message here. One word per box.
Circle the illustration of your choice.
SENDERS NAME & ADDRESS
Name: .....
Adress: .....
..... Postcode: .....
I enclose a cheque / postal order payable to *Express & Star Ltd*
Value: £.....
Send to: Mother's Day Greetings, Express & Star, Classifieds, 51 - 53 Queen Street, Wolverhampton WV1 1ES
or call into your local Express & Star office.
Deadline for messages is 12 noon, Friday, March 28, 2014. All messages are strictly prepay.
Call our Mother's Day Hotline on: 01902 31 78 78
or visit our website at: www.expressandstar.com/bookanad or e-mail: marie.hogg@expressandstar.co.uk

HOME INTERIORS

DS Flooring

Supplying the local area with all grades of carpet, vinyl's and accessories, DS Flooring offer a first class service, ensuring that their clients are left extremely happy with the experience of buying from this father and son team.

Local lad Dave Stevens is easily recognisable and his van is very well known in the local area having been in the carpet fitting business for many, many years. They offer all of their clients a free no obligation measuring service and will also offer a pattern book delivered to your door to allow you to choose the right carpet for your home.

Dave urges any prospective client to visit the showroom to 'touch and feel' samples and adds that carpet is available from £2.99sq yard and underlay from £1.50 per sq yard. Fitting starts from £20 per room and all waste and old carpets are removed as part of the service.

33 Toll End Road, Tipton, West Midlands, DY4 0HG. Tel: (0121) 5204200 / 07756 578028

Price 2 Beat

Modern fitted bedrooms aren't just for the young they are for anyone who wants to show some of their own personality through colour and design. Price 2 Beat have lots of very contemporary gloss colours from alabaster and white to aubergine, red and black to suite all tastes. We usually match these colours up with plain door styles to keep a contemporary styling but you can choose either counter sunk handles for a minimalistic look or chunky long handles to add some texture.

Choosing a modern bedroom doesn't mean you have to sacrifice storage either. Our bedroom designers ensure you have help to design a fully functional and practical bedroom that will give you lots of storage but will help you express your personality into your bedroom, so we can help you make it look stunning and maximise your space.

With over 20 years experience you know you are safe in our hands, and with our fantastic pricing structure we really do lead the way and live up to our name?

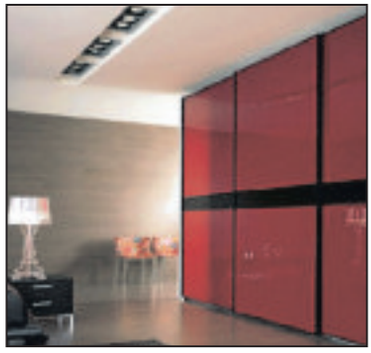

6 Kingsway Avenue, Tipton, DY4 0RS. Tel: 07714 097122 / 01384 255331

West Midlands Upholstery

Based in the heart of Tipton, West Midlands Upholstery is a family run business established since 2004, offering the personal touch to its customers.

Owners Steve and Alison pride themselves on offering Bespoke made to measure chairs and suites at very affordable prices. The company offer a wide range of variety of models ranging from the contemporary to traditional and also offer a re-upholstery service to spruce up your favourite chair. Clients should call in to discuss their needs, safe in the knowledge that there is no sales pressure and that the friendly team will do everything they can to make your shopping experience as pleasant as possible. As an added incentive they offer free delivery in the Black Country area.

The company also offer new foam seating, footstools and chair pads and offer 10% off ex -display models on a Monday.

Unit 17, Eclipse Trading Estate, Sedgley Road West, Tipton, DY4 8DQ. Tel: 0121 520 4500

Jubilee Fires Ltd

Supplying & Fitting huge names such as Dimplex, Flavel, Valor & many more. Jubilee Fireplaces advise clients to call in to their recently refurbished showroom to see the wide range of stock available. Based in Princes End High Street, next door to Farmfoods, Jubilee offer free car parking facilities and a warm welcome to its customers.

They have over a hundred fireplaces on display including wood, marble, along with the latest trend in solid fuel stoves. Customers will also have the peace of mind that all of its fitters are gas safe registered.

Owner, Mike is celebrating his second year since taking over the company and has over 7 years gas fitting experience.

High Street, Princes End, Tipton, DY4 9JF. Tel: 0121 557 3111

Capricorn Interiors

Capricorn Interiors has been trading in oldbury for over 8 years and in that time built a loyal customer base. We supply suites and beds mostly made in the UK to a very high standard and all supplied with a guarantee. We do factory assembled wardrobes, dining room furniture, living room furniture and carpets as well as statues and columns. . As a specialist in statues and columns customers have travelled to make their purchase. In these tough times we also do pay down scheme where a customer can pay for their purchase over a few weeks and once paid we deliver or they can collect. Why not come and see what we can offer you. Fast delivery available on all purchases. Carpets can be fitted in days.

33 Birmingham Street, Oldbury Town Centre, B69 4DY. Tel: 0121 544 4449

Vernon Wagner

Vernon Wagner has the benefit of offering you many years of experience in the industry, and we pride ourselves on looking after our customers' individual tailor-made requirements.

We are a family run business with a very friendly, reliable and efficient service. We will supply you with the highest quality products without compromising on our affordabe priced full kitchens, bathrooms and bedroom design service, as well as expert and professional installation of your bathroom, shower, kitchen or bedroom.

Our kitchens and bedrooms are made to the highest quality and come in a range of styles and finishes. From real wood to high gloss, from traditional to modern and contemporary from Crown Imperial and Kingswood.

With our bathrooms we supply a wide range of high quality bathroom suites, showers, radiators and ceramic tiles, as well as a wide range of furniture and accessories, from the traditional to modern and contemporary.

Imex Auto Centre, Unit 7, Dudley Port, Tipton, DY4 7RQ. Tel: (0121) 5204666

Biddle & Webb Auctioneers

Biddle and Webb Auctioneers, Birmingham would like to invite you to their free valuation event on Saturday 29th March from 9am to 2pm. Wine, fine arts, furniture from near and far all welcome. For example, miniatures, despite their size, they demonstrate some of the finest and most collectable items on the art market. Or Ruskin Pottery, made locally at Smethwick from 1898 to 1935 world famous for their unique glazes. From our local roots to the international market we sell wines from all over the world four times a year in our specialist sales

For more details: www.biddleandwebb.com or 01214558042.

Ladywood Middleway, Birmingham, B16 0PP. Tel: 0121 4558042

Same Day Dry Cleaning

A great deal on all aspects of interior dry cleaning is available from Same Day Dry Cleaners, so whether it's your curtains, blankets, duvets, or your seat and chair covers which need a spruce up, you will be guaranteed a great service at 15 Birmingham Street, Oldbury.

Established in 1963 and originally based at no.10 Birmingham Street Mr Whitehouse took over from his parents when the business moved to its current address in 1963.

Over the years the business has changed with the times, staying with traditional dry cleaning but also specialising in certain areas such as horse rug dry cleaning and re-proofing.

Mr Whitehouse is also keen to point out lots of other aspects of the business, including trophy and medal engraving, as well as name tags for your cat or dog.

To enhance the business even further Mr Whitehouse has just begun T-shirt printing and can even arrange small signs for business'.

15 Birmingham Street, Oldbury, B69 4DT. Tel: 0121 552 2439

1-2-3 Cars

1-2-1 is the only taxi company based in the heart of Tipton and provides an excellent 24 hour service. Recently under new ownership 1-2-1 Cars has over 30 drivers and fares start from as little as Â£3. All drivers are CRB checked to ensure safety and security for all our passengers.

At 1-2-1 Cars we cater for everyones needs including wheelchair access cars, school runs, contract and courier work, early morning bookings, minibuses and also discounted rates to and from work your workplace.

So for the most competitive rates available call 0121 500 5050 or 0121 557 7575 now!!

0121 500 5050 / 0121 557 7575

Hallmark Cards

Trading for over 25yrs, retailing quality cards and gifts. It has recently established itself as the largest Yankee & Woodwick candles retailers in the West Midlands, selling the top 40 Yankee fragrances to the latest ones. We run a **25% off fragrances of the month promotion** every month, sell a hugh range of Yankee wax tarts, samplers, reed diffusers and Yankee Plug In's as well as the latest Yankee accessories.

We also retail Woodwick candles that crackle as they burn, boutique Ribbonwick and Voluspa candles used by Hollywood stars. The latest edition to our growing range is Ashleigh & Burwood fragrance lamps; they kill 99% of airborne allergens and bacteria like dust mites, mould spores, pet & cooking odours. Thus they purify the air as well as intensely fragrancing it.

Come and discover your senses today - Free Parking in the Wilkinson car park. For offers Facebook: Hallmark cards Great Bridge.

54 Great Bridge, Great Bridge DY4 7EW Tel: 0121 522 4792

Oldbury Pharmacy

Oldbury Late Night Pharmacy located on the Wolverhampton Road Opposite the old Hen & Chicken is now open SEVEN days a week Monday to Friday 9am -10pm, Saturday 9am-6pm and Sunday 10am-4pm.
We provide a FREE Prescription Collection and Delivery Service from ALL surgeries within a 5 mile radius.
Here at Oldbury pharmacy we provide a range of core healthcare services from FREE Blood Pressure and Diabetes Testing through to Cholesterol Testing, Winter Flu Vaccinations, Needle Exchange & Hair loss Clinic.
We also provide a range of FREE medication for eligible customers on our Minor ailment scheme. Pop in and see us for a consultation with our friendly Healthcare Assistants.
We also cater for all your pet needs offering a wide range of DISCOUNTED VETERINARY MEDICINES. COME IN AND SEE US TODAY OR CALL 0121 552 3215!!

196 Causeway Green Road, Oldbury, B68 8LS. Tel: 0121 552 3215

Tipton Sports & Social Club

Founded in the summer of 1964 Tipton Sports and Social club secretary Trevor Pearce is keen to promote the clubs function room as an ideal wedding venue within the region.

The room is available for private hire and seats 150 guests, with a fully licensed bar and also offers catering and entertainment packages.

Ideally placed right by the Coneygree playing fields in Tipton, the club is in a perfect location, close to all transport links. For all enquiries please contact Trevor and the team who are more than willing to help make that special day run as smoothly as possible.

www.tiptonsportsandsocial.co.uk

Celebrating 50 Years this May

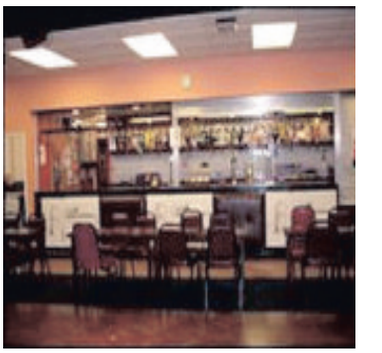

Sedgley Road East, Tipton DY4 8XA. Tel: 0121 520 1754

Cosworth Studs

Cosworth stud feeds have been a family run business established for 12 years this January 2014. We are pleased to announce that we are increasing Business growth monthly. We are open 7 days a week and we supply 44 trade shops and general public across the Midlands .

We supply chicken feed, pigeon feed, horse feed, dog food and many other products . Feel free to pop in for a browse around and check out our products. We offer quality feed at outstanding value. We are the cheapest supplier in the country for pigeon feed. We now produce on site our own range of bird feed. New machinery will be fully installed for February 2014 so that we can manufacture more quality produce on site.

We have recently opened a stall on Bescot Market Walsall Football Club every Sunday where we offer a range of quality products.

Unit 4 & 5 Perry Street, Wednesbury WS10 0AZ. Tel: 0121 556 1497

Oakwood Lodges

Oakwood Lodge Park is set high above the beautiful Elan Valley with stunning views from all the lodges towards the lakes and dams. Located just outside the old market town of Rhayader within a 20 acre park offering a quiet and relaxing atmosphere in which to enjoy the varied wildlife.

All the lodges are centrally heated and suitable for all year round holidays. Why not join us for a winter or early spring break. Choose one of our Premium Lodges with a Hot Tub and soak away the winter blues.

We welcome guests with their dogs, so bring your best friend and enjoy the miles of stunning walks, ride the local steam railway, or visit the Red Kite feeding station just down the road.

Call our office or book on line we look forward to welcoming you. www.oakwoodlodges.co.uk

Oakwood Lodge Park, Rhayader, Powys LD6 5NT. Tel: 01597 811422

Chapmans Chippy

You've heard of chicken and chips in a basket but only in the Black Country could you find chips in a battered basket. Chapmans Chippy in Whitehall Road West Bromwich has created a stir with its new edible, deep fried basket which can hold chips, kebab meat or salad. Owner Hermes Kafetzis said "I first started playing about with tortillas a few months ago and eventually found a way of shaping them and they taste delicious too. At only £2.50 it means you can eat anything you put in it then eat the basket aswell".

There is also a price slash on LARGE COD. At only £2.30 for a fresh large cod, we can beat any other half price offers available at other chip shops.

Chapmans Chippy are also celebrating this month 5 years based at Whitehall Road after previously been at Chapman Street

Whitehall Road, West Bromwich, B70 0HE. Tel: 0121 557 1407

Companion Care Vets

Based inside Pets at Home on the Oldbury Green Retail Park, we offer a professional and friendly service with a personal touch, enabling clients to see the same vet upon request and free of charge nurse clinics.

Open 7 days a week and with no weekend surcharge, our prices are highly competitive. We offer continual discounted rates for NHS, emergency services and armed forces employees along with the Over 60's and Pets at Home VIP members.

We have extensive parking facilities and modern equipment with 3 consulting rooms, digital X-ray machine, fully equipped operating theatre for routine, emergency and orthopaedic procedures, in-house laboratory and a hospital ward.

To book an appointment with one of our 3 vets, Monish, Vassilis or Leo, please call 0121 270 2282, visit our website at www.companioncare.co.uk/oldbury or find us on facebook.

Inside Pets At Home, Unit 6 Oldbury Green Ret Park Oldbury Ringway, Oldbury, B69 3DD. Tel : 0121 270 2282

ACCIDENTS HAPPEN

NO WIN, NO FEE, NO WORRIES...

- Road Traffic Accidents
- Accidents At Work
- Slips & Trips
- Medical Negligence
- Industrial Disease
- Serious Injuries

FREE PHONE 0800 197 5535

OR CALL 0121 355 0011

bell lax SOLICITORS

SRA NO: 561613

www.belllax.com

Evawhite Windows Ltd

Window manufacturers "Evawhite windows" new refurbished showroom is now open to the public from Monday to Fridays (8.00am-5.00pm) & Saturday (8.00am - 2.00pm).
Formed in 1995, Evawhite have grown into a well established and respected upvc specialist within the area.
Priding themselves that their clients deal direct with the owners rather than commission based salesmen, Evawhite has built a marvellous reputation, providing complete product solution, individually designed & installed - a complete job from start to finish!
If you live in the Dudley, Stourbridge, Tipton, or surrounding regions, then please give them a call today for a no obligation quotation on windows, doors and conservatories.
www.evawhite.co.uk

1a Bloomfield Road, Princes End, Tipton, DY4 9EU. Tel: 0121 520 2828

Cottons

Chartered Surveyors | Letting Agents | Auctioneers | Property Managers

Cottons have been successfully selling property by Auction for well in excess of 50 years and are now established as one of the leading Auctioneers outside of London.
Our Auctions are usually held at The Holte Suite, Aston Villa Football Club, Aston, Birmingham and typically comprise of an extensive range of residential and commercial property, land, and ground rent investments.
Whilst our catalogue will normally comprise of property within the Midlands Region, we have a proven track record for selling lots further a field and extending across the UK.
If you have a property to include in any of our forthcoming Auctions, contact our friendly and professional auction team.

Tel 0121 247 2233
Email auctions@cottons.co.uk
www.cottons.co.uk

359-361 Cavendish House, Hagley Road, Birmingham, West Midlands, B17 8DL. Tel: 0121 247 2233

Flora Fabrications

Flora Fabrications are based in West Bromwich and supply to trade and public across the West Midlands. They are a steel and timber merchants and their unique selling points are they cut RSJ to size, make bespoke gate and railings as well as offering a fabrication service.
They have built a fantastic reputation due to the quickness manufacturing products, honest, friendly and reliable service. If all this wasn't enough Flora Fabrications also deliver.

64 High Street, West Bromwich, B70 6JT. Tel: 0121 553 4116.

Affordable Windows

Offering an impressive range of stylish and high quality uPVC windows, doors, conservatories, fascias and guttering, Affordable Windows' products are professionally made and professionally fitted.

The precision manufactured products provide a one-stop-shop solution for new build projects and home improvements, adding real value to your home. Affordable Windows combine high standard uPVC windows and doors with extremely competitive pricing.

The customer can take advantage of the great value packages offered by the company, saving money by purchasing front and back doors together. There are a wide range of doors to select from, now including French doors, with all doors being fitted by a skilled and experienced professional.

Affordable Windows now offer a call out service, offering assistance to those who find themselves requiring urgent assistance. Whether the problem is glass, locks, hinges, or misty units, a skilled operative will on hand to solve your problem quickly and effectively.

Affordable Windows, Doors and Conservatories, located in the Bilston area, is an ideal choice for all your windows, doors and conservatories requirements. For more information about their product range and current prices, please contact them using the details provided on this page.

24 Flamborough Way, Coseley, Bilston, WV14 9UD. Tel: 01902 566832 / 07710 434223

M.J. Moore Builders

"Finding a good quality local builder," is often a complaint echoed repeatedly by clients when speaking to Mick Moore of M.J. Moore builders.
Mick is keen to emphasise that clients can have real peace of mind when hiring him to take care of their building or gardening requirements, from tar macadam for the drive, block paving, fencing or landscaping the garden.
With a great team working with him Mick is able to offer all aspects of building work from domestic or commercial, ranging from electrics, plumbing, carpentry, or plumbing, in fact the team have just completed an £80,000 contract at a local school.
"No job is too big or small" replied Mick when asked the question, so please feel free to call him for a no obligation quotation and more importantly PEACE OF MIND!

23a Myrtle Terrace, Tipton, West Midlands, DY4 0BX. Tel: 07736 567974

Hawkeye Electrical

Hawkeye Electrical are a wholesaler based in West Bromwich providing a variety of electrical products and security systems The company stock a wide range of electrical equipment and CCTV surveillance systems. They also offer many other security gadgets online and in store.
With fire alarms, trackers, burglar alarms, hidden cameras, intruder alarms, spy gadgets, and lights among the selection of electrical equipment, Hawkeye Electricals really are your one stop shop for security goods.
Bestselling products include, GSM voice transmitter with an unlimited listening range, a wall mount dome bracket for use with DTV-VLD vanvdal resistant dome cameras, and the Sweepmaster F2560 professional counter surveillance system.
Hawkeye Electricals have supplied security equipment to major local companies and organisations including Birmingham City Council, Gulf, West Midlands Police, Dixy Chicken, and Walsall Council. These previous clients have ensured a strong local reputation.
Situated on Great Bridge Street, West Bromwich, Hawkeye Electricals provide answers to each of your security concerns.

42 Great Bridge Street, West Bromwich, B70 0BN. Tel: 0121 533 9660

Gastek Solutions

As we are Gas Safe Registered Heating Engineers and Gas Fitters, all of our plumbing services are carried out to the

highest standards.

All Gas Safe registered gas installers carry a photo-ID card that shows the businesses Gas Safe registration number and a unique operative ID.

If you are not familiar with the term, 'Gas Safe registered', it indicates that we have achieved expertise in ensuring safety when working with gas, and have qualified for registration with the Council for Registered Gas Installers.

This gives you the assurance that when our plumbers or gas fitters are working in your home, you are receiving a legal and safe service, which is important, not only for your safety, but it is paramount when trying to attain planning permission, insurance, or renting or selling your home.

We are a Worcester Bosch Accredited Company who specialise in Worcester Bosch boilers. We do also fit other boilers but as we are accredited with Worcester Bosch our customers receive a seven year guarantee.

Prices do vary depending on what you as a customer need to complet the job. We offer Free Quotations, No Obligation. Please call the Office if you would like one of the team to book you in!

7 year warranty on all Worcester gas-fired boilers when installed by a Worcester Accredited Installer

WORCESTER Bosch Group Accredited Installer

Gas Safe Register

Visit our new showroom NOW OPEN!

Greenstar gas-fired condensing boilers from Worcester.
Higher efficiency, lower fuel bills.

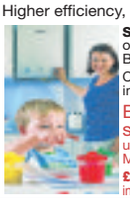

Special offer on all Worcester Bosch products
Call for more information
Boiler services **£45** until the end of March.
£100 off installations for OAP'

Gastek Solutions
Unit B15
Anchor Business Park,
Dudley DY2 9AF
Tel: 01384 560 856
Email:
phil.kitson@gasteksolutions.co.uk
WORCESTER | Bosch Group
Dedicated to heating comfort
All prices subject to VAT

Unit B15 Anchor Business Park, Dudley DY2 9AF Tel: 01384 560 856

A tailor-made service helps retain dignity

COMMERCIAL FEATURE

TIPTON Home Care Limited is a private limited company located in the heart of the town, providing personal care and support to its people and those in surrounding areas.

It is a common fact that people are most happy when living in the comfort of their own homes, and Tipton Home Care Limited provides a solution to those who are unable to maintain all the activities of daily living unaided.

The company's care services are designed and tailor made to suit individual needs in order that people can remain in their own homes, thus enabling dignity and self respect to those requiring that little bit of extra help.

Offer

The business has been approved and contracted by Sandwell Council as a provider of care services for Tipton, Wednesbury, Dudley, Great Barr and West Bromwich areas.

The mission statement is: "To provide the best care and support in order that people may remain in their own homes as independently as possible".

A company spokesperson says: "We offer assistance with standard of domiciliary care to people in need to enable them to remain living in their own home.

"Tailor made services meet specific needs, and we will do our very best to ensure personal satisfaction.

Ensure

"Our staff are chosen for their qualities and skills in the job they do and receive update training to ensure they are always competent."

Tipton Home Care Limited was formed in 1995. It is a Quality Assured Company to ISO9002 Standards.

The business supports the rights of disabled people to gain and retain employment, and was awarded the Investors In People award in November 2005.

It is also a member of the United Kingdom Home Care Association (UKHCA) and will adhere to the UKHCA Code of Conduct.

Operating in Tipton, Great Barr, Dudley, Wednesbury and West Bromwich, and also the Borough of Dudley, initial referrals are followed by a visit to carry out a technical assessment of need.

A working care plan will be formulated with you and/or your representative, and any other relevant professional involved, to identify how your health and welfare needs will be met.

A company spokesperson explains: "As part of your assessment we will carry out a number of risk assessments to ensure the safety of both you and your carer are taken into account.

"Your working care plan will be reviewed every six months or as necessary in order to continue to meet your identified needs.

Process

"Every endeavour will be made to assist you, your relatives and your representative to be fully involved in this process."

Tipton Home Care aims to help care for people in the following areas: older people, mental health, physical disabilities, learning disabilities, people with dementia and alzheimer's.

Personal care includes assistance with practical tasks such as washing, shaving (not wet shaving), oral care, dressing, toileting, continence care, feeding, assistance with medication with the use of a medi-pack or blister pack, assistance with getting up or going to bed, making or changing a bed, emptying commodes, shopping for service users, paying bills, collecting service user's pensions (giro only).

Agreed

Staff will also help with service users' laundry and can include ironing, preparing meals, vacuum cleaning, and light domestic tasks – washing dishes, dusting, cleaning of toilets and bathrooms etc.

The company says: "All of the above services are provided by care workers making personal visits at agreed times to meet the needs of the service user and their chosen lifestyle.

"Visits can vary in length from 15 minutes to one or more hours.

"One or more visits can be made throughout the day on one day or seven days per week, following an assessment of need that will identify the services required.

BUSINESS PROFILE

Business name: Tipton Home Care

Address: Number 5 Venture Business Park, Bloomfield Road,Tipton, DY4 9ET

Phone numbers: 0121 557 3649, 0788 901 8517, 0121 557 6080 or email tiptonhomecare@bt-connect.com

Website: www.tiptonhomecare.co.uk

Key areas of activity / sectors: Laundry & Ironing, Social Support, Day or Evening Care, Medication, Night sits & Palliative Care, Personal Care, Bathing, Shopping, Domestic Help

Mission statement: Services are designed and tailor made to suit individual needs in order that people can remain in their own homes, thus enabling dignity and self respect to those requiring that little bit of extra help

Geographic areas covered: Tipton, Wednesbury, Great Barr, West Bromwich and the Borough of Dudley

When you need extra support and care at home...

Let Tipton Home Care take a Share

Tipton Home Care provides personal care and support to the people of Tipton and the surrounding areas, in their own homes, ensuring peace of mind for both service users and relatives, and most of all dignity for those difficult moments.

Areas covered:
Tipton, Wednesbury, West Bromwich
& Now Covering
Great Barr, Walsall & Dudley

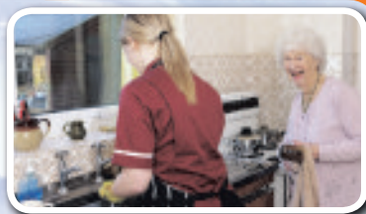

Tipton Home Care are always interested in talking to anyone who would like to join our company as care workers to meet our ever increasing client list.

Tipton Home Care
www.tiptonhomecare.co.uk

Tel: 0121 557 3649 (9am-5pm)
Mobile: 07889 018517
Fax: 0121 557 6080

The business has been approved and contracted by Sandwell Council as a provider of care services

Meet the specialists – A quality assured company to ISO9002 standards, Tipton Home Care Limited was formed in 1995

12 of The Best

Sweet Centre

CCS
CHANDIGARH CATERING SERVICE AND SWEET CENTRE

Specialists in Authentic Vegetarian and Non Vegetarian Dishes

- Vegetable Samosa.....20p
- Meat Samosa 50p
- Spring roll 30p
- 1 kilo Vegetable Pakora.....£4
- Sheesh Kebab 50p
- 100 Samosas for.....£16

CATERING SERVICES for all functions large or small

287 Bearwood Road, Smethwick B66 4DR
0121 429 9998
Open times 9 am-8 pm Monday-Sunday
info@chandigarhcatering.com www.chandigarhcatering.com

Window Cleaner

A1 WINDOW CLEANER
Professional Window Cleaning Services
Gutter & Soffits cleaning is our speciality
75ft Hot Water Pole System

07917 205697 / 07808 851558
www.A1windowcleaner.co.uk

Roofing

SMITHS PROFESSIONAL ROOFING SPECIALIST
Over 30 Years' Experience
Reliable, small family business
REDUCED RATES OAPs FREE ESTIMATES
All work backed by written guarantee
Roof sealing. Save the cost of a new roof, have it sealed. Pointing, Guttering, Flat Roofing, Chimneys, Slates and Tiles
0121-555 6542
07513415103
WOODLANDS STREET SMETHWICK

Landscaper

C&S Landscapes
OAP Discounts Available
TURF-SUPPLIED & LAID
- Fencing
- Turfing
- Slabbing
- Ornamental Gravel
- Hedges Trimmed
- Trees Pruned
- Gardens Cleared

ALL AREAS COVERED
No Job Too Small
FREE ESTIMATES
Tel: 0121 531 6295
or
07866 623841

Motor Services

HAYERS MOTOR REPAIRS
Wednesbury West Midlands T: 0121 502 3180
Unbeatable prices on Tyres
Drive in for a free check today on your car brakes, tyres, exhaust and wheel alignments. ALL FREE!!
Best Quality Workmanship Guaranteed
Guaranteed we have the Cheapest prices in the midlands on exhausts, tyres and brakes
Cheapest on MOT repair work
Tyres - Exhausts - Brakes - Suspension - Steering - Batteries - Servicing - Air Con - Clutches - Laser Tracking - Diagnostics
Cam Belts - Wheel Balancing - MOT Repairs
Unit 13 Potters Lane, (Opposite Perry Street)
Wednesbury, West Midlands WS10 0AT
T: 0121 502 3180 E: info@hayersmotorrepairs.co.uk
www.hayersmotorrepairs.co.uk
25 years experience

Carpets

A.S.K. Carpets
Free
- Free fitting on all orders over £200
- Free up-lift and removal of old carpets
- Free gripper and aluminium door bars
- 1/2 Price on all quality of underlay
- Furniture moved for the elderly (no charge)

Retail Shop Hamstead Village, Old Walsall Rd, Great Barr, Birmingham B42 1NR
(Opposite Lidl)
T: 0121 358 7446
(5 mins from junc. 7 M6 or junc. 2 M5)

Cars Wanted

WE BUY MOT FAILURES

TOP PRICES PAID
must have VT30 MOT failure sheet & V5 log book
Day 0121 505 2882
Eve 07855351749

Gift Shop

Great Shop, Great Prices, Simple!
castle + noble
The Ultimate Abstract gift Shop Experience, Bought To Wednesbury.
Indulge In A Dream Filled Shop Of Goth, Rock, Spirtual, Modern and Contemporary Giftware.
1a Upper High Street
Wednesbury WS10 7HF
07974 842009
www.facebook.com/CNCUK

Domestic Appliances

Telephone 0121-358 0186
DJM DOMESTICS
Established 21 years
dyson
Appliance Sales, Spares, Repairs and Service
New and Reconditioned Appliances available
92 Old Walsall Road, Great Barr, Birmingham
AUTHORISED DYSON REPAIR SPECIALISTS

Stair Parts

Elegant Stairs
Quality Stairparts supplied & fitted by mature craftsman

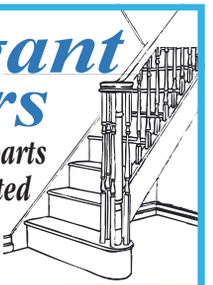

For this and other carpentry work phone **Bill** for a Free Estimate/Quote on
0121 533 9339
or 07505 807686

Chip Shop

JIMMY'S FISH BAR
QUALITY FISH AND CHIPS
You've tried the rest now try the best!
ALL DAY SPECIALS FROM AS LOW AS £1.20
OCKER HILL, 134 TOLL END ROAD, TIPTON. DY4 0ET
Visit our website at
www.jimmysfishbar.co.uk
0121 520 4348

Auctioneers

Cottons
Forthcoming Auction
Thursday 10th April 2014
Considering Buying at Auction? Call for your FREE Catalogue
Considering Selling by Auction? Call for your FREE No obligation Appraisal

Auctioneers of Residential and Commercial Property, Land and Development Opportunities
Tel: 0121 247 2233 or email auctions@cottons.co.uk
www.cottons.co.uk

Property

No upward chain for semi-detached

WORTONKELLY is inviting offers in the region of £225,000 for this well-presented, five-bedroomed semi-detached house in Barnford Crescent, Oldbury.

With no upward chain, accommodation includes entrance hall, two reception rooms, dining room, cloakroom, and fitted kitchen.

There is a garage and a large driveway. Visit www.wortonkelly.com or call 0121 588 5666.

THE REP'S SPRING & SUMMER SEASON

27 March to 12 April

"...a show conceived with magnificence."
★★★★★ Big Issue

"An exhilarating show."
★★★★ The Sunday Times

A Birmingham Repertory Theatre, Graeae Theatre Company, New Wolsey Theatre Ipswich, Nottingham Playhouse Theatre Company and West Yorkshire Playhouse production

By Bertolt Brecht and Kurt Weill

English translation of the dialogue by Robert David MacDonald
English translation of the lyrics by Jeremy Sams
Original German text based on Elisabeth Hauptmann's German translation of John Gay's The Beggar's Opera

0121 236 4455
birmingham-rep.co.uk

Birmingham City Council
Supported using public funding by ARTS COUNCIL ENGLAND

Registered in England 295910 Charity No.223660

THE REP
Birmingham Repertory Theatre

BFC FURNITURE FACTORY OUTLET - NEW STORE IN WEMBLEY

NOW OPEN!

HURRY! MANY SALE OFFERS END MONDAY!

£1,000,000 WORTH OF SHOWROOM & WAREHOUSE STOCK DRASTICALLY REDUCED IN PRICE!

The Sofa SPECIALISTS — Largest selection of sofas and armchairs in the area – all at rock bottom prices!

BIG-IN-BEDS DIRECT FROM OUR FACTORY — Over 70 different types of beds and mattresses direct from our factory to suit every need!

Milano
traditional Italian 3+2 seater sofas choice of colours Was ~~£1799~~ **£899 the pair**

Half Price

Venice
3 seater & 2 seater sofas in brown or black
Was ~~£1199~~ **£599 the pair** Immediate delivery

Saski
corner unit with attractive scatter cushions
Was ~~£799~~ **£399**

Half Price

Pisa
large recliner sofas
3 seater was ~~£799~~ **£479 SAVE £320**
2 seater was ~~£699~~ **£399 SAVE £300**
Recliner was ~~£499~~ **£299 SAVE £200**

Save 40%

Tub chairs from £89 **Wing chairs** from £149 **Electric recliners** from £499

Half Price

UPTO 70% OFF EVERYTHING!

You will not find better value for money anywhere in the country!

GUARANTEED!

Airsprung quality guest bed
Single extends to 2 single beds (including base and mattress)
Was ~~£429~~
£197.34

Save 54%

Hudson Storage divan with rawhide bison base with duo mattress (memory foam one side & orthopaedic reverse)
Complete with 2 drawers
Was ~~£699~~ **£349**

Save 50%

PLUS Extra drawers available on this item **just £19 each**

UP TO 75% OFF OCCASIONAL ITEMS
Huge range of mirrors, bar stools, lamps, pictures, coffee tables etc.

Worcester
extra value divan set complete with mattress.
Small single was ~~£99~~ **£49.50**
Small double was ~~£179~~ **£89.50**
Other sizes available
Optional drawers available too

Half Price

Designer Bed Frame
gun metal finish
Single was ~~£149~~ **£67**
Double was ~~£224~~ **£99**

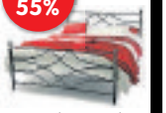

Save 55%

Texas
Lift up ottoman double storage divan and ambassador memory foam mattress
Was ~~£666~~ **£399**
King Size £50 extra
Save up to 50% on our huge range of back care and memory foam mattresses

Save 40%

Cleo
sofa bed clic clac in fabric or faux leather
Was ~~£398~~ **£119**

70% off display models

Buckingham
orthopaedic range
Single divan set was ~~£199~~ **£99**
Double divan set was ~~£299~~ **£149**
King divan set was ~~£359~~ **£179**

Half Price

Bunk bed in silver tubular metal
Was ~~£179~~ **Save £80 £99**
Mattresses when purchased with this bed **just £29 each**

Limited Stock

BFC FURNITURE FACTORY OUTLET STORE

OPENING HOURS:
MONDAY-SATURDAY 10AM-6PM
SUNDAY 10AM-4PM

VISA Maestro MasterCard SOLO

Pictures for guidance only. Was prices on offer at our Stratford store 1/9/13 - 28/10/13

BFC FURNITURE FACTORY OUTLET STORE
UNIT 9 CONEYGREE TRADING ESTATE
CONEYGREE ROAD, BURNT TREE,
DUDLEY DY4 8XP
TEL: 0121 557 6885

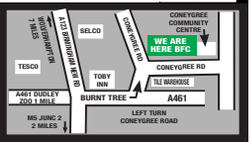

Bookings now being taken for MOTHERS DAY

THE DOVECOTE
Hill Top, West Bromwich, B70 0SD 0121 556 0008

Chinese Night

Chinese Night £6.99 with a Drink every Wednesday from 5pm

Grill Night

Grill Night from £6.99 with a drink every Saturday from 5pm

7 Day Carvery

7 Day Carvery £3.89 Mon-Sat £5.59 Sunday

Free Function Room available for Wedding Receptions, Birthday Parties, Anniversaries and Funerals

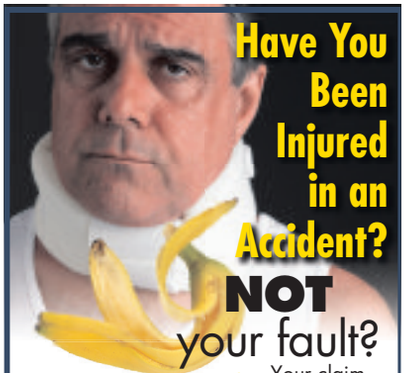

Have You Been Injured in an Accident?

NOT your fault?

NO WIN NO FEE

Your claim will be handled by friendly specialist solicitors who are local to you.

Middleton Dummer SOLICITORS

FREE HOME VISITS
0121 544 4788

Please contact:
Rob, Adam or Angela at
High Tree's House, 1-9 Pool Lane, Oldbury, Warley, West Midlands B69 4QX

DUDLEY MOTOR COMPANY DUDLEY MOTOR COMPANY

PUBLIC NOTICE

WE NEED HELP
WE'RE OVERWHELMED

We are surrounded by hundreds and hundreds
of used cars with low mileage
Some have had just one owner
Their low prices are driving us crazy
I don't know how much longer we can hold out!!

CAN YOU HELP TAKE
THESE OFF OUR HANDS?

DUDLEY MOTOR COMPANY
TRINDLE ROAD, DUDLEY, DY2 7AY
(Between Cousins and Dudley Zoo)

01384 454100
www.dudleymotorco.co.uk

DUDLEY MOTOR COMPANY DUDLEY MOTOR COMPANY

Drivetime

Celebrating awards success

Motability customers in and around Dudley can be sure of receiving outstanding customer service from local dealer Dudley Motor Company as it celebrates winning a regional award for its work with the car scheme.

The accolade is part of a new programme of awards to reward Motability dealerships which provide outstanding customer service in their area.

The new Dealer Awards programme is designed to ensure all Motability customers receive exemplary customer service across the dealer network.

The awards are judged on how a dealer delivers the scheme to customers, which is assessed by customer feedback and reviews of their Motability performance.

All winners of the quarterly awards are automatically entered into the new national, annual awards which were held for the first time in January 2014.

Peter Wilson, general manager – dealer relations at Motability Operations, explains: "As the 'shop-front' of the Motability scheme, and in many cases the first contact point for our customers, the focus of these awards is to thank our dealer partners for providing an ongoing positive customer service experience.

"Our customers continually rate the service they receive at the dealership highly but there's always room for improvement and opportunities to learn from those who are doing it really well, like Dudley Motor Company. Many congratulations to them on their award win".

Celebrating the Motability Dealer Award win, Tony Lister from Dudley Motor Company, said: "We are pleased and proud to win this Motability Dealer Award.

"Motability is renowned for its high standards and Dudley Motor Company is thrilled to be recognised for our dedication to working in partnership with Motability."

Anyone who receives the Higher Rate Mobility Component of the Disability Living Allowance, the Enhanced Rate of the Mobility Component of Personal Independence Payment or the War Pensioners' Mobility Supplement can exchange the weekly payment to lease a new car through Motability. Insurance, servicing, RAC breakdown assistance and replacement tyres are included in the cost of the lease.

For more information about the Motability scheme contact Tony Lister on 01384 454100 or visit the website dudleymotorco.co.uk

Local Weekly
Newspapers

With You
All The Way

localweeklies @localweeklies www.localweeklynewspapers.co.uk

Have you lost money on your investment?

David Strange
from North Devon got back
£14,400
from HSBC

Joan Anderson
from Manchester got back
£6,800
from Lloyds

Bill Thornley
from Bolton got back
£21,500
from Halifax

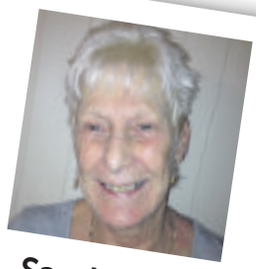

Sandra Hall
from Plymouth got back
£23,000
from HSBC

Was it sold to you by Barclays, Halifax, HSBC, Lloyds, RBS, NatWest, Santander or any other bank or financial adviser?

Investments such as ISA's, Unit Trusts and Investment Bonds can be very risky. If you've lost money and the risks were not properly explained, you could be due thousands in compensation even if you no longer have the investment.

Call our Claims Experts for a FREE assessment to see how much you may be owed.

Call now for a FREE assessment

0121 392 8228

www.mis-soldinvestments.co.uk

mis-soldinvestments
because your money matters

EXPERT CLAIMS ADVISERS • SIMPLE HASSLE FREE PROCESS • SECURE • FAST • NO WIN NO FEE

Liberty ESTATE AGENTS

passionate about property

Bearwood 0121 420 1010

www.libertyestates.org.uk
info@libertyestates.org.uk

Cape Hill 0121 565 1010

@ LIbertyEstates1

Quinton Road, HARBORNE,

- Improved Three Bedroomed Semi Detached
- Two Reception Rooms
- Study ● Fitted Kitchen
- Garage & Driveway
- No Onward Chain

Offers Over £225,000

Park Road, BEARWOOD,

- Semi Detached
- Through Lounge ● Re-fitted Kitchen
- Utility Room ● Two Bedrooms
- Re-fitted Bathroom
- Viewing Recommended

Offers Around £164,950

Victoria Road, OLDBURY,

- Semi Detached in need of modernisation
- Two Reception Rooms ● Kitchen
- Three Bedrooms ● Bathroom
- Garage ● No Upward Chain

Offers Around £124,950

Elizabeth Crescent, OLDBURY,

- Well Maintained Semi Detached
- Reception Room ● Kitchen/Diner
- Two Bedrooms ● Upstairs Bathroom
- Driveway

Offers Around £104,950

Coopers Lane, SMETHWICK,

- End Terrace
- Two Reception Rooms ● Re-fitted Kitchen
- Ground Floor Bathroom ● Two Bedrooms
- Viewing Recommended

Offers Around £109,950

Laxey Road, EDGBASTON,

- Extended Terrace
- Two Reception Rooms
- Re-fitted Extended Kitchen
- Two Bedrooms ● Upstairs Bathroom
- Ideal First Time Purchase

Offers Around £105,000

Park Retreat, SMETHWICK,

- Mid Terrace Property
- Two Reception Rooms ● Fitted Kitchen
- Ground Floor Bathroom
- Three Bedrooms
- Ideal First Time Purchase/Investment

Offers Around £89,950

Draycott Road, SMETHWICK,

- Mid Terrace
- Two Reception Rooms ● Fitted Kitchen
- Two Bedrooms ● Upstairs Bathroom
- No Upward Chain
- Ideal First Time Purchase/Investment

Offers Around £89,950

Ivy Grove, WINSON GREEN,

- End Terrace
- Two Reception Rooms
- Re-fitted Kitchen ● Two Bedrooms
- Re-fitted Bathroom
- Ideal First Time Purchase/Investment

Offers Around £85,000

New John Street, HOCKLEY,

- Takeaway/Eat-in/Delivery Business
- Sales Area ● Preparation Area
- Kitchen ● 17 year lease
- Rent £110 per week ● Rates currently exempt

Offers Around £35,000

LANDLORDS!

DUE TO RECENT HIGH LEVEL OF LETS AGREED WE ARE NOW SEEKING PROPERTIES TO LET IN THE FOLLOWING AREAS:

- BEARWOOD
- OLDBURY
- HARBORNE
- SMETHWICK
- QUINTON
- TIPTON

IF YOU HAVE PROPERTY TO LET PLEASE CALL FOR MORE DETAILS ON OUR COMPETITIVE FEES AND LATEST OFFERS

Offices at:
12 Abbey Road, Bearwood, B67 5RD 33-35 Cape Hill, Smethwick, B66 4RX

APEX ESTATE & PROPERTY MANAGEMENT

Let Through One Of Sandwell's Oldest Letting Agent!

WEST BROMWICH
RUTLAND ROAD

A good size 3 bedroom semi-detached property, spacious lounge, kitchen with white goods, downstairs w.c, first floor bathroom. central heated and double glazed. Private drive for numerous cars.

£620 pcm

WEST BROMWICH
MEYRICK ROAD

Modern 3 bedroom semi-detached property, spacious lounge, central heated and double glazing, off road parking. Available unfurnished. must be viewed to be appreciated.

£695 pcm

WEST BROMWICH
JAMES EATON CLOSE

A spacious 2 bedroom bunglow near the Sandwell hospital, good size reception room. Kitchen with white goods, Off road parking. Can be furnished.

£625 pcm

WEDNESBURY
BRUNSWICK PARK ROAD

one bedroom flat, spacious reception, ch & dg available unfurnished. off road parking

£450 pcm

WEST BROMWICH
BEACONSVIEW RD

Ground floor one bedroom flat, newly refurbished, spacious lounge. ch and double glazed. communial carpark.

£399 pcm

WOLVERHAMPTON
DUBERVILLE ROAD

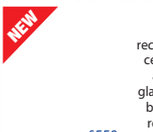

3 bedroom property, 2 reception rooms, central heated and double glazed, first floor bathroom, off road parking.

£550 pcm

WEST BROMWICH
GORDON AVENUE

Spacious 3 bdroom property, kitchen with dining area, central heated and double glazed. First floor bathroom. Must be viewed to be appreciated. Near the Menzies school and college.

£550 pcm

WEST BROMWICH
KINITHS CRESCENT

3 bedroom semi-detached property in a prime location, spacious through lounge, first floor bathroom, central heated and double glazed, off road parking. High spec finished. must be viewed.

£600 pcm

TIPTON
NIGHTINGALE RD

modern 1 bedroom ground floor flat, spacious lounge, bathroom and kitchen, double glazed window

£375 pcm

OLDBURY
PEEL STREET

Ground floor 2 bedroom Maisonnette, lounge, Kitchen with cooker and fridge. Central heating and double glazed. off road parking. Available unfurnished.

£450 pcm

WEST BROWICH
EUROPA AVENUE

Spacious 4 bedroom property in the sandwell valley area, Reception room, dining area, spacious kitchen, first floor bathroom. Off road parking. Unfurnished

£750 pcm

OLDBURY
KNOTTSALL LANE

Beautiful 1 bedroom first floor flat, central heated and double glazed, spacious lounge and bedroom, communal car park.

£495 pcm

WEST BROMWICH
WOOD LANE

3 bedroom end of terrace property, 2 reception rooms, ch and dg. ground floor bathroom with overhead shower. available unfurnished.

£499 pcm

DUDLEY
SOUTHGATE WAY

Modern 2 bedroom aprtment, open plan kitchen. fitted bathroom. economy heating and double glazed through out. designated parking. Available unfurnished. Must be viewed

£495 pcm

WEST BROMWICH
JEFFERSON PLACE

Modern ground floor apartment situated near sandwell hospital off Grafton road, spacious open plan kitchen and lounge, 1 bedroom, fitted bathroom. secure allocated parking.

£430 pcm

WEDNESBURY
ELWELL STREET

First floor one bedroom flat, spacious lounge, ch and Dg, Must be viewed. Modernised.

£400 pcm

7 Bull Street, West Bromwich, B70 6EU
Tel: (0121) 532 2700 email: enquiry.support@apexproperties.co.uk

Home of Property

LOOK OUT FOR THE LATEST HOMES FOR SALE AND TO LET EVERY WEDNESDAY

Our weekly full colour supplement contains hundreds of the latest homes to buy and let across the region. Get your copy every Wednesday from your newsagent. If you are an estate agent and you want to reach our 247,000* regular readers contact one of our sales representatives.

TO ADVERTISE IN HOME OF PROPERTY CALL OUR EXPERIENCED SALES TEAM ON 01902 319627 OR EMAIL PROPERTY@EXPRESSANDSTAR.CO.UK

*SOURCE: JICREG 01.10.2012

An Express & Star supplement

Express & Star

Taylors

www.taylors-estateagents.co.uk

KINGSWINFORD	BRIERLEY HILL
818 High Street 01384 401777	84-86 High Street 01384 265265
STOURBRIDGE	**BEARWOOD**
85 High Street 01384 395555	129 Poplar Road 0121 434 4345
HALESOWEN	**SEDGLEY**
21 Hagley Road 0121 550 3978	2A Dudley Street 01902 880888

Visit us at our website www.taylors-estateagents.co.uk

OLDBURY

Richmond Hill

An attractively presented, spacious, well proportioned 3 bedroomed detached property conveniently situated within this established neighbourhood and truly requiring internal inspection to be fully appreciated, having gas radiator heating, double glazing and briefly comprising :- Porch, entrance hall (with downstairs w.c off), attractive kitchen, delightful spacious lounge, super good sized conservatory/garden room, utility, 3 bedrooms (master having shower room en-suite), house bathroom, garage and pleasant rear garden. VIEWING ESSENTIAL. EPC rating D. BEARWOOD OFFICE 0121 434 4345.

Offers in excess of £175,000

BEARWOOD AREA

Abbey Road

Deceptively spacious 3 bedroomed intermediate terraced property, conveniently situated for local shopping facilities, amenities and handy for Warley Woods, requiring internal inspection, having double glazing, gas radiator heating and briefly comprising :- Entrance hall, Lounge, separate dining room, kitchen, rear vestibule/utility area, downstairs w.c, conservatory, 3 bedrooms, shower/wet room, and pleasant rear garden. MUST BE VIEWED. EPC rating D. BEARWOOD OFFICE 0121 434 4345.

Offers around £139,950

SMETHWICK

Linden Road

An attractive, well proportioned, deceptively spacious 3 bedroomed intermediate terraced property conveniently situated for local shopping facilites and amenities, requiring internal inspection, having gas radiator heating, double glazing and briefly comprising :- Entrance hall, spacious through lounge/dining area, inner hall, fitted kitchen (with oven/hob), downstairs bathroom, 3 bedrooms and pleasant rear garden. MUST BE VIEWED. EPC rating E. bearwood office 0121 434 4345.

Offers around £127,500

OLDBURY

Causeway Green Road

A well proportioned 3 Bedroomed semi detached property conveniently situated within this established neighbourhood, requiring internal inspection, having majority double glazing, gas radiator heating and briefly comprising :- Entrance hall, attractive lounge, dining/ sitting room, kitchen, 3 bedrooms, bathroom, and good sized rear garden. VIEWING ESSENTIAL. NO UPWARD CHAIN. EPC rating D. BEARWOOD OFFICE 0121 434 4345.

Offers around £109,950

OLDBURY

Mallard Drive

An opportunity to acquire a deceptively spacious 2 bedroomed starter home, occupying a pleasant cul-de-sac position within this convenient neighbourhood, requiring internal inspection, having gas radiator heating and briefly comprising :- Entrance hall, spacious lounge, attractive kitchen, 2 good sized bedrooms, bathroom, pleasant rear garden and allocated parking space. VIEWING ESSENTIAL. NO UPWARD CHAIN. EPC rating E. BEARWOOD OFFICE 0121 434 4345.

Offers around £99,950

OLDBURY

Salop Road

Deceptively spacious, well proportioned 3 bedroomed end terraced property conveniently situated, having part double glazing, gas radiator heating, requiring internal inspection and briefly comprising :- Entrance vestibule, spacious lounge, breakfast kitchen, 3 bedrooms, shower room, pleasant rear garden and outside w.c. MUST BE VIEWED. NO UPWARD CHAIN. EPC rating D. BEARWOOD OFFICE 0121 434 4345.

Offers around £94,950

OLDBURY

Causeway Green Road

A deceptively spacious, well proportioned 2 bedroomed intermediate terraced property conveniently situated for local shopping facilities and amenities, requiring internal inspection, having gas radiator heating, double glazing and briefly comprising :- Front reception room, rear reception room, kitchen, downstairs bathroom, 2 good sized double bedrooms and rear garden area. NO UPWARD CHAIN. EPC rating D. BEARWOOD OFFICE 0121 434 4345.

Offers around £89,950

OLDBURY

WAS £214,950 NOW £209,950

Warwick Road

An extremely spacious, delightfully presented and thoughtfully improved 4 BEDROOMED extended semi detached property occupying a pleasant cul-de-sac position within this popular neighbourhood, truly requiring internal inspection, having gas radiator heating, double glazing and briefly comprising :- Entrance hall, Delightful spacious through lounge, attractive conservatory, dining room, super re-fitted kitchen, downstairs w.c, 4 bedrooms (master with shower room en-suite), superb re-fitted house bathroom, and pleasant rear garden. VIEWING ESSENTIAL. EPC rating D. BEARWOOD OFFICE 0121 434 4345.

Offers around £209,950

CP BIGWOOD™

ENTRIES INVITED For our next AUCTION

Don't miss the deadline!

Do you want to sell your property quickly?

FOR A FREE NO OBLIGATION AUCTION APPRAISAL

BIRMINGHAM & THE SOUTH 0121 233 5046

BLACK COUNTRY & THE SOUTH Ron 07830 375823

CPBIGWOOD.COM

@CPBigwood.com

TIMOTHY DANIELS ESTATES

COMMERCIAL & RESIDENTIAL PROPERTY SERVICES

15 Market Place, Great Bridge, Tipton, West Midlands. DY4 7AR

Tel: 0121 557 3989

Fax: 0121 439 4616

TIPTON

Beautifully presented 2nd floor apartment in popular location close to local amenities. The accomodation comprises of communal entrance and private entrance hall. Lounge with feature fireplace and balcony. Kitchen, bathroom and seperate w/c. 3 bedrooms. Off road parking and no upward chain. Must be viewed to appreciate.

CHURCHFIELD AVE £49,950

WEST BROMICH

Self contained office building. Comprises kitchen, off road parking, spacious yard area to rear, 5 offices over 2 floors together with toilet facilities. Multiple vehicle parking.

WILLIAM STREET 500 PCM

We currently offer a general maintenance Service including

DARLASTON

New instruction well presented 1st floor apartment. Refurbished and Redecorated throughout. Communal entrance and seperate private entrance hall. Kitchen and bathroom both refitted to very high standard. 3 beds. Available Immediately. First 6 months to include gas central heating bills.

Alfred Street £500 p.c.m

BILSTON

End Terrace, Porch, , Lounge, Dining Room, Kitchen, 3 Beds, Bathroom and gardens to front and rear. Must be viewed.

Slim Avenue £395 PCM

TIPTON

Well presented mid terrace in popular location. Ideal for first time buyer. Comprises: Hall, Lounge, Fitted Kitchen, 3 Bedrooms, Family Bathroom, Rear Garden & Off Road Parking

Rowland Hill Drive £110,000

SUTTON COLDFIELD

Well presented 2/3 bed mid terrace, Seperate lounge and dining room, kitchen, downstairs bathroom, Garden, Off Road Parking

Riland Avenue £625 P.C.M

www.timothydaniels.co.uk info@timothydaniels.co.uk

0121 420 4646

Traditional values, modern techniques

DEREK SPIRES ESTATE AGENTS

122 HARBORNE ROAD, WARLEY

- Directly overlooking Warley Woods
- Substantial detached property
- Gas centrally heated
- Virtually double glazed throughout
- FIVE bedrooms, master bedroom having en-suite shower and walk-in wardrobe
- Family bathroom with Jacuzzi bath
- Lounge and dining room
- Conservatory
- Downstairs cloakroom
- Kitchen/breakfast room
- Side garage and off-street parking

OFFERS BASED ON 440,000

Viewing Bearwood Office

NEW

52 VALENTINE ROAD, OLDBURY

- Inter-war mid-town house
- Double glazed
- Three bedrooms and bathroom with shower
- Living room and good size kitchen/ breakfast room
- Large conservatory
- Gardens with off-street parking
- In need of some general improvement

OFFERS BASED ON £89,950

Viewing Oldbury Office

AUCTION

~~~ 85% SUCCESS RATE ~~~

Our February 2014 auction produced an 85% success rate maintaining the excellent results we have achieved since our first collective auction sale in 1976, well above the national average and that of our competitors in Birmingham and the West Midlands.

If you are requiring a quick sale, early completion and a top open market price

Contact Derek Spires or Steven Baker on 0121 420 4646

NEXT SALE

WEDNESDAY 14TH MAY 2014

Selling successfully by auction for nearly 35 years

DEREK SPIRES ESTATE AGENTS

Tel: 0121 420 4646

WWW.DEREKSPIRESANDCO.COM

602 BEARWOOD ROAD BEARWOOD WEST MIDLANDS B66 4BW FAX: 0121 434 4768

NEW

35 ST. MARKS ROAD, SMETHWICK

- Gas centrally heated
- Virtually PVC double glazed throughout
- Three bedrooms and fully tiled bathroom
- Hall, two reception rooms and kitchen
- Downstairs cloakroom & verandah
- Side garage
- Off-street parking for two/three cars
- Ideal family home

OFFERS BASED ON £144,950

Viewing Bearwood Office

31 TRINDER ROAD, SMETHWICK

- Semi-detached close to Warley Woods
- Easy access to Birmingham city centre
- Three bedrooms and fully tiled shower room
- Extended through lounge & kitchen/dining room
- Additional downstairs shower room
- Garden with SUBSTANTIAL SUMMERHOUSE
- INTERNAL INSPECTION TO BE APPRECIATED

OFFERS BASED ON £144,950

Viewing Bearwood Office

164 NORMAN ROAD, SMETHWICK

- property
- Substantial extended semi-detached
- Gas centrally heated and PVC double glazed
- 4 bedrooms, master having en-suite shower
- Family bathroom
- Two reception rooms & dining room
- Kitchen/breakfast room & cloakroom/utility
- Off-street parking for three cars
- Potential for the erection of a garage
- INTERNAL INSPECTION TO BE APPRECIATED
- ENERGY RATING : D

OFFERS BASED ON £239,950

Viewing Bearwood Office

1B ELM CROFT, OLDBURY

- Truly immaculate freehold detached bungalow
- Gas centrally heated & PVC double glazed
- Spacious lounge/dining room and kitchen
- Fully tiled bathroom with Jacuzzi bath
- Two double bedrooms, master having shower
- Side garage
- Landscaped gardens to front and rear
- Off-street parking
- INTERNAL INSPECTION A MUST
- ENERGY RATING : D

OFFERS BASED ON £249,950

Viewing Bearwood Office

15 PERRY COURT, OLDBURY

- Ground floor warden controlled flat
- Electric storage heating
- Double glazing
- Spacious lounge and kitchen
- Two bedrooms
- Allocated parking and communal gardens
- Designated for over 60s (55+ with a disability)
- ENERGY RATING : C

OFFERS BASED ON £67,950

Viewings Bearwood Office

5 BISSELL STREET, QUINTON

- Gas centrally heated and PVC double glazed
- Three bedrooms
- Loft room with potential for conversion, subject to planning regulations
- Lounge, dining room and fitted kitchen
- Downstairs bathroom with individual shower
- Cottage style rear garden
- INTERNAL INSPECTION TO BE APPRECIATED
- ENERGY RATING : E

OFFERS BASED ON £149,995

Viewing Bearwood Office

19 PERRY COURT, OLDBURY

- First floor flat off main Hagley Road West
- Electric storage heating and double glazed
- Two bedrooms
- Spacious lounge
- Allocated parking and communal gardens
- Designated for over 60s (55+ with a disability)
- Warden controlled accommodation
- ENERGY RATING : C

OFFERS BASED ON £58,000 ALL

Viewing Bearwood Office

NEW

26 HERBERT ROAD, BEARWOOD

- Easy access to Birmingham city centre
- Gas centrally heated
- Part PVC double glazed (where specified)
- Three bedrooms, master having walk-in wardrobe
- Shower room
- Impressive vestibule & hall with original minton tiled floors
- Lounge and sitting room
- Kitchen and utility
- Number of original features
- ENERGY RATING : E

OFFERS BASED ON £189,950

Viewing Bearwood Office

NEW

106 HAGLEY ROAD WEST, OLDBURY

- Exceptionally convenient location with easy access to Birmingham city centre
- Centrally heated, double glazed and alarmed
- Lightwoods Park and Warley Woods within easy reach
- Two double bedrooms & bathroom with shower
- Two pleasant reception rooms & refitted kitchen
- Ideal first time purchasers
- ENERGY RATING : D

OFFERS BASED ON £119,500

Viewing Bearwood Office

39 BRISBANE ROAD, SMETHWICK

- Gas centrally heated
- Double glazed
- Three bedrooms
- Open plan lounge/diner
- Extended kitchen
- ENERGY RATING : D

OFFERS BASED ON £99,950

Viewing Bearwood Office

267 WEST BOULEVARD, QUINTON

- Double glazed, centrally heated and alarmed
- FOUR bedrooms and washroom/WC to the first floor
- Hall, spacious inter-communicating lounge/ dining room, extended kitchen and bathroom downstairs
- Gardens with off-street parking for 4/5 cars
- Easy reach Harborne village, Birmingham University and QE Hospital
- Some general upgrading required
- ENERGY RATING : D

OFFERS BASED ON £155,000

Viewing Bearwood Office

33 CHURCH ROAD, SMETHWICK

- Superbly presented
- PVC double glazed
- Gas centrally heated
- Three bedrooms
- Refitted bathroom
- Impressive through lounge
- Refitted kitchen
- Neatly laid out well stocked garden
- EPC : D

OFFERS BASED ON £114,950

Viewing Bearwood Office

32 BRANDHALL COURT, OLDBURY

- Well presented ground floor flat
- PVC double glazed and well heated
- Gated development
- Superb through lounge/dining room
- Two bedrooms
- Refitted kitchen and bathroom
- Garage and communal gardens
- FULL INTERNAL INSPECTION TO BE APPRECIATED
- ENERGY RATING : E

OFFERS BASED ON £94,950

Viewing: Bearwood Office

REDUCED

64 THE UPLANDS, SMETHWICK

- Freehold mid-terraced villa
- Close to Bearwood & Smethwick High Streets
- Centrally heated and double glazed
- Two bedrooms and bathroom
- Two reception rooms and kitchen
- Garden to the rear
- Ideally suited for first time buyers
- ENERGY RATING : D

OFFERS BASED ON £87,500

Viewing Bearwood Office

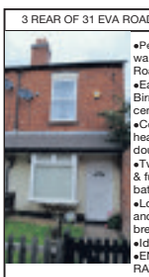

3 REAR OF 31 EVA ROAD, WINSON

- Pedestrian walkway off Eva Road
- Easy access Birmingham city centre
- Centrally heated and PVC double glazed
- Two bedrooms & fully tiled bathroom
- Lounge and kitchen/ breakfast room
- Ideal FTBs
- ENERGY RATING : E

OFFERS BASED ON £74,950

Viewing Bearwood Office

310 GILLOTT ROAD, EDGBASTON

- Substantial semi-detached residence
- Centrally heated and double glazed
- Ideal investment opportunity
- FIVE self-contained flats
- Easy access Birmingham city centre
- EPC Rating D/E
- INVESTMENT OPPORTUNITY

OFFERS BASED ON £249,500

Viewing Bearwood Office

8 RATCLIFF WALK, OLDBURY

- Modern freehold town house
- PVC double glazed
- Duct-air central heating
- Two bedrooms (readily re-convertible to 3)
- Shower room
- Spacious lounge and conservatory
- Open plan kitchen/dining room
- Neatly laid out garden
- Allocated off-street parking
- ENERGY RATING : D

OFFERS BASED ON £89,950

Viewing Bearwood Office

67 PARGETER ROAD, BEARWOOD

- Recently refurbished freehold mid-terraced property
- Gas centrally heated and PVC double glazed
- Two double bedrooms
- Fully tiled refitted bathroom
- Hall, lounge, dining room and refitted kitchen
- Ideally suited for first time buyers
- INTERNAL INSPECTION TO BE RECOMMENDED
- ENERGY RATING : D

OFFERS BASED ON £129950

Viewing Bearwood Office

REDUCED

217 GALTON ROAD, BEARWOOD

- Freehold mid terraced property
- Easy reach of Warley Woods & Lightwoods Park
- Three bedrooms and bathroom
- Hall, dining room, lounge and kitchen
- Gas centrally heated
- Part PVC double glazed
- Requiring some cosmetic improvement
- ENERGY RATING : D

OFFERS IN EXCESS OF £140,000

Viewing Bearwood Office

5 CEMETERY ROAD, SMETHWICK

- Freehold mid-terraced property
- Gas centrally heated & PVC double glazed
- Two double bedrooms
- Bathroom with individual shower compartment
- Separate first floor cloakroom
- Two reception rooms
- Off-street parking at the rear
- Ideal FTBs
- ENERGY RATING : D

OFFERS BASED ON £96,950

Viewing Bearwood Office

101 TRAFALGAR ROAD, SMETHWICK

- Three storey mid-terraced property
- Gas centrally heated
- Three bedrooms
- Two reception rooms
- ENERGY RATING : D

OFFERS BASED ON £111,950

Viewing Bearwood Office

www.derekspiresandco.com

RESIDENTIAL OPEN MARKET BUILDING PLOT OFF PARADISE LANE
Slade Heath, Wolverhampton, West Midlands, WV10 7NZ
GUIDE PRICE: £185,000

Nock Deighton AGRICULTURAL LLP

Good sized building plot situated in a central village location

- Full planning permission for a detached open market residential dwelling
- Attractive design
- Gross internal floor area of ...
- Large plot extending to 0.58 acres (2,335m²)
- Excellent transport links to Stafford, Wolverhampton and the surrounding towns and cities.

FOR SALE BY PRIVATE TREATY

www.nockdeighton.co.uk
t 01746 762666
e: enquiries@nockeighton.co.uk

Cottons CHARTERED SURVEYORS

Forthcoming Auction

Thursday 10th April 2014
to be held at The Aston Villa Football Club

Considering Buying at Auction?
Call for your FREE Catalogue

Considering Selling by Auction?
Call for your FREE No obligation Appraisal

Auctioneers of Residential and Commercial Property, Land and Development Opportunities

Tel: 0121 247 2233 or email auctions@cottons.co.uk
www.cottons.co.uk

Home of Property

LOOK OUT FOR THE LATEST HOMES FOR SALE AND TO LET EVERY WEDNESDAY

Our weekly full colour supplement contains hundreds of the latest homes to buy and let across the region. Get your copy every Wednesday from your newsagent. If you are an estate agent and you want to reach our 247,000* regular readers contact one of our sales representatives.

TO ADVERTISE IN HOME OF PROPERTY CALL OUR EXPERIENCED SALES TEAM ON 01902 319627 OR EMAIL PROPERTY@EXPRESSANDSTAR.CO.UK

*SOURCE: JICREG 01.10.2012

An Express & Star supplement

Express & Star

Scriven & Co. team

Advising on Buying and Selling property for over 75 years

Chartered Valuation Surveyors and Estate Agents

www.scriven.co.uk 0121 422 4011

Halesowen

Manor Lane
* Extended semi detached house * Four bedrooms
* Bathroom and en-suite shower room
* Good sized garage * Lovely rear garden EPC=tbc
Offers in the region of £324,950

Oldbury

Yardley Close
* End terraced house
* Three good sized bedrooms
* Through living room
* Rear Garden
EPC = tbc
Offers in the region of £109,950

Oldbury

Sunnybank Road
* Superior detached family house
* Four bedrooms
* Lounge & Dining room
* Fitted kitchen/breakfast room
* Fitted cloakroom
* Well appointed bathroom & ensuite
* Enclosed gardens & large garage
* EPC = B
£275,000

Quinton

Powell Avenue
* Mid terraced house
* Living room
* Kitchen/Dining room
* Two bedrooms
* Garage in nearby block
EPC =D
Offers in the region of £124,950

Quinton

Quinton Road West
* Semi detached house
* Recently modernised
* Re-fitted kitchen/dining room
* Re-fitted bathroom
* Three bedrooms
EPC = C
Offers in the region of £134,950

Oldbury

Oldacre Road
* Terraced House
* Through living room comprising living and dining area
* Bathroom and separate wc
* Three bedrooms
* Rear garden
EPC = C
Offers in the region of £109,950

Oldbury

Apsley Road
* Semi-detached house
* Good sized plot
* Garage
* Three bedrooms
* Two reception rooms
* No chain
EPC = tbc
Offers in the region of £159,950

Oldbury

Plot 3 Site of
46 George Road
* Link detached bungalow
* Two parking spaces
* Two bedrooms
* L Shaped lounge/dining area
* Quality fitted kitchen with host of appliances * Luxury bathroom with shower over bath
* Gas boiler heating radiators
* EPC = C
£185,000

Stourbridge

Land Fronting
Yardley Street
* Residential Development Site
* Extending to (0.16 hectares) (0.39 acres)
* Planning permission for 4 detached houses
Offers in the region of £200,000

Halesowen

69, 69A & 69B Long Lane & 1 Parade Buildings Nimmings Road
* Investment for sale
* Two lock-up shops
* Two first floor flats
* Total rental income £13,900 pa
* Full details contact agents 0121 422 4011 (ref MS)
EPC Ratings: 69 (E), 69A (D), 69B (D), 1 Parade Buildings (C)
Offers in the region of £155,000

Halesowen

324 Hagley Road
* 2 double bedroom House
* FANTASTIC LOCATION!
* Ideal for nearby popular Schools
* 2 reception rooms (both with new carpets) * Spacious kitchen with some appliances * GCH & DG to most windows * Available now! * EPC=D
Monthly rent of £525+ application fee
£135 (inc VAT) 1st tenant and £100 (inc VAT) each additional tenant. Deposit required 6 weeks rent.

Cradley Heath

5 Mill Road
* Semi-detached house
* 2 bedrooms (1 with wardrobes)
* Fitted kitchen with some appliances
* Bathroom with shower over bath
* DG to most windows & Gas CH
* EPC=D * MUST VIEW!
* Available 1st April
Monthly rent of £525+ application fee
£135 (inc VAT) 1st tenant and £100 (inc VAT) each additional tenant. Deposit required 6 weeks rent.

Halesowen

101 Olive Lane
* Semi detached house
* Two Bedrooms
* Nice living room with sliding doors to garden * Kitchen with oven, hob, hood and fridge * Modern boiler * Gas CH & joinery DGW * Off road parking & attractive garden with shed * EPC = D
Monthly rent of £535+ application fee
£135 (inc VAT) 1st tenant and £100 (inc VAT) each additional tenant. Deposit required 6 weeks rent.

Cradley Heath

33 Spinners End Drive
* Ground floor flat ***REDUCED RENT***
* Double bedroom with fitted wardrobe
* Kitchen with host of appliances
* White bathroom suite with shower
* Convenient location * Modern neutral finish * Nice carpets, electric heating & DGW * Allocated car space * EPC=D
Monthly rent of £350+ application fee
£135 (inc VAT) 1st tenant and £100 (inc VAT) each additional tenant. Deposit required 6 weeks rent.

Harborne

70 Tennal Road
* 3 bedroom semi-detached house
* Popular location in Harborne
* modern fitted kitchen with oven & hob
* Stylish bathroom with separate shower cubicle * UPVC DGW & Gas CH
* Off road car-parking & garden
*Available NOW! *MUST VIEW! EPC=D
Monthly rent of £775+ application fee
£135 (inc VAT) 1st tenant and £100 (inc VAT) each additional tenant. Deposit required 6 weeks rent.

Smethwick

53 Wattis Road
* Lovely 2 bedroom part-furnished house * Both bedrooms are double
* Great location for commuting into City
* Two reception rooms
* Kitchen with new cooker
* Bathroom with shower
* GCH & DGW * Garden * EPC=D
Monthly rent of £550+ application fee
£135 (inc VAT) 1st tenant and £100 (inc VAT) each additional tenant. Deposit required 6 weeks rent.

Halesowen

16 Woodland Road
* Traditional 3 bedroom house
* Neutral finish/decor
* 2 Living rooms
* Bathroom with shower
* UPVC DG windows & Gas CH
* Location convenient for nearby schools * EPC=E
Monthly rent of £650+ application fee
£135 (inc VAT) 1st tenant and £100 (inc VAT) each additional tenant. Deposit required 6 weeks rent.

BOOT & SON

Independent Chartered Surveyors
Established 1919

Property Auction

Monday 31st March 2014
7:00pm Prompt
At The Premier Suite,
Bar Sport
High Green Cannock

Address	Saturday 8th, 15th, 22nd, 29th March	Wednesday 12th, 19th, 26th March
40 Handley Street, Wednesbury	9.30 a.m.	9.30 a.m.
42 Handley Street, Wednesbury	9.30 a.m.	9.30 a.m.
103 Woden Avenue, Wednesfield	10.15 a.m.	10.15 a.m.
Bank House, Mill Street, Cannock	11.15 a.m.	11.15 a.m.
54 New Penkridge Road, Cannock	12.00 Noon	12.00 Noon
90A Cannock Road, Blackfords	12.45 p.m.	12.45 p.m.
221 Littleworth Road, Hednesford	1.15 p.m.	1.15 p.m.
45 Bow Street, Rugeley	2.00 p.m.	2.00 p.m.
123 Cannock Road, Chadsmoor	2.45 p.m.	2.45 p.m.
Land adj. 49 Bentons Lane, Great Wyrley	By calling on site with a catalogue to hand.	

LOT 1 — GUIDE PRICE £70,000

103 WODEN AVENUE, WOLVERHAMPTON
FREEHOLD WITH VACANT POSSESSION
- Three bedroomed semi detached house
- In popular residential area
- Benefiting from gas fired central heating
- Requiring some general repair and improvement

LOT 2 — GUIDE PRICE £150,000 - £160,000

221 LITTLEWORTH ROAD, HEDNESFORD
FREEHOLD WITH VACANT POSSESSION
- Substantial detached house
- Standing on a good sized plot ideal for owner occupation, conversion or redevelopment (subject to planning permission)
- EPC rating 31

LOT 3 — GUIDE PRICE £45,000 - £50,000

42 HANDLEY STREET, WEDNESBURY
FREEHOLD WITH VACANT POSSESSION
- End terraced house
- Two bedrooms
- In need of comprehensive renovation
- EPC rating 16

LOT 4 — GUIDE PRICE £50,000 - £55,000

40 HANDLEY STREET, WEDNESBURY
FREEHOLD WITH VACANT POSSESSION
- Mid terraced house
- Two bedrooms
- In need of comprehensive renovation
- EPC rating 12

LOT 5 — GUIDE PRICE £40,000 - £50,000

BANK HOUSE, MILL STREET, CANNOCK
FREEHOLD WITH VACANT POSSESSION
- Prominently located town centre offices
- 327 Sq. M or thereabouts
- 12 car parking spaces
- Grade II listed building
- Gas central heating
- Part double glazed
- EPC rating D/100

LOT 6

90A CANNOCK ROAD, BLACKFORDS, CANNOCK
FREEHOLD RESIDENTIAL INVESTMENT
- Currently producing £13,925 per annum
- Capable of producing £16,600 per annum
- Substantial detached property arranged as 4 one bedroomed flats
- Good sized site providing off road parking
- Electric heating
- Fully double glazed

LOT 7

45 BOW STREET, RUGELEY
FREEHOLD WITH VACANT POSSESSION
- Listed building offering extensive accommodation on three floors having been more recently used as pub/ club premises with ancillary and living accommodation on upper floors and courtyard
- Possible development opportunity

LOT 8
LAND ADJOINING 49 BENTONS LANE, GREAT WYRLEY
FREEHOLD WITH VACANT POSSESSION
- Individual residential building plot with benefit of full planning permission for erection of single residential dwelling

LOT 9

54 NEW PENKRIDGE ROAD, CANNOCK
FREEHOLD WITH VACANT POSSESSION
- Detached house of character
- Three bedrooms
- Gas fired central heating (not tested)
- Predominantly double glazed
- In need of improvement/ refurbishment
- Located in much sought after residential area of the town

LOT 10

123 CANNOCK ROAD, CHADSMOOR, CANNOCK
FREEHOLD WITH VACANT POSSESSION
- End terraced house of brick and tile construction
- Ideal buy to let
- Benefiting from gas central heating and some double glazing
- EPC rating 46

01543 505454
www.bootandson.co.uk

A reputation built on 40 years of
Quality, Professionalism and Expertise

0121 4299986 Hagley Road Office

Robert Oulsnam and Company
oulsnam
Incorporating Laing & Co

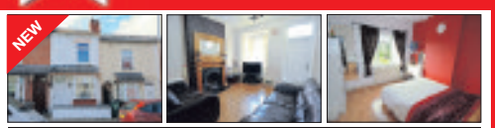
Gladys Road, Bearwood
- Tastefully Presented Terrace
- Convenient Location for Amenities
- Two Double Bedrooms
- Ideal First Purchase
- Through Lounge
- EP Rating TBC

Offers in the region of £117,500

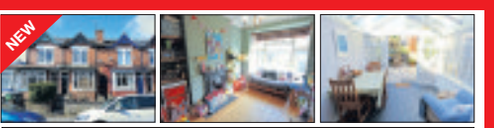
Galton Road, Bearwood
- An Exceptional Mid Terrace
- Two Reception Rooms
- Three Bedrooms
- Stunning Extended Kitchen
- Abundance of Period Features
- EP Rating D

Offers in the region of £182,500

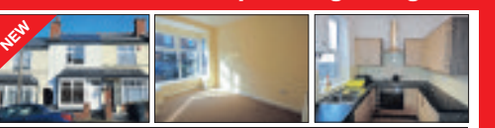
Pargeter Road, Bearwood
- A Refurbished Traditional Terrace
- Modern Kitchen
- Two Double Bedrooms
- No Upward Chain
- Two Reception Rooms
- EP Rating D

Offers in the region of £129,950

Rutland Road, Bearwood

- Traditional Terrace Property
- Two Double Bedrooms
- Two Reception Rooms
- EP Rating E

Offers in the region of £125,000

Marlborough Road, Bearwood

- Well Presented Terrace
- Two Double Bedrooms
- Modern Style Kitchen
- EP Rating D

Offers in the region of £124,950

Barston Road, Oldbury
- Traditional Semi Detached
- Off Road Parking
- Three Bedrooms
- No Upward Chain
- Two Reception Rooms
- EP Rating F

Offers in the region of £139,950

Titford Road, Oldbury

- Attractive End Terrace
- Two Reception Rooms
- Two Double Bedrooms
- EP Rating E

Offers in the region of £104,950

Clarendon Road, Smethwick

- Priced to Sell!
- Sold With Sitting Tenant
- Two Double Bedrooms
- EP Rating E

Offers in the region of £94,950

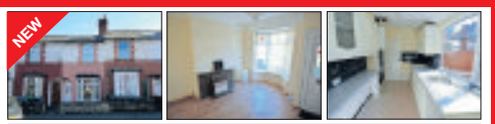
Clarendon Road, Smethwick
- A Delightful Traditional Terrace
- An Additional WC
- Two Double Bedrooms
- No Upward Chain
- Two Reception Rooms
- EP Rating D

Offers in the region of £99,950

Merrivale Road, Bearwood
- Beautifully Presented Terrace
- Stylish Bathroom
- Two Double Bedrooms
- Must be Seen!
- Superb Extended Kitchen
- EP Rating TBC

Offers in the region of £134,950

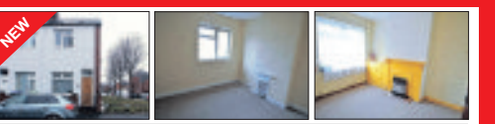
Kimberley Road, Smethwick
- Traditional End Terrace
- Requiring Some Improvement
- Two Double Bedrooms
- No Upward Chain
- Two Reception Rooms
- EP Rating D

Offers in the region of £74,950

Regulated By RICS — the mark of property professionalism worldwide

NAEA

Ombudsman Services

www.oulsnam.net

Bartrams

TEL. 0121 601 9370
www.bartrams.com

RIPON DRIVE, B71 2JP

NEW

- A Semi Detached Property
- Three Bedrooms
- Driveway And Garage
- Double Glazed
- Freehold

£119,950

ANDREW ROAD, B71 3QP

NEW

- A Semi Detached Property
- Three Bedrooms
- Central Heating Double Glazing
- Open Plan Lounge
- Garage

£132,500

HALL GREEN ROAD, B71 3JS

- A Semi Detached Property
- Three Bedrooms
- Central Heating
- Driveway
- Garage
- Freehold

£144,950

EBRINGTON ROAD LAND, B71 1AB

NEW

- Land Rear Of Ebrington Road
- Land For Sale
- Outline Consent For Four Bungalows
- Sought After Location
- Plans Available On Request

£180,000

WALSALL STREET LAND, WS10 9EN

NEW

- Land For Sale
- Development Land
- With Outline Consent For Residential Use
- Freehold

Offers In The Excess Of £50,000

CREED WAY, B70 9JW

REDUCED

- An End Terraced Property
- Three Bedrooms, En Suite
- Central Heating and Double Glazed
- Freehold

£149,950

BASSETT ROAD, WS10 0HH

- A Mid Terrace Property
- Three Bedrooms
- Majority Double Glazing
- Central Heating

£94,950

BUSTLEHOLME LANE, B71 3BQ

- A Detached Dormer Bungalow
- Four Bedrooms
- Two Reception Rooms
- En-suite

POP TS15

£295,000

CARNEGIE DRIVE, WS10 9HT

- A Detached Property
- Three Bedrooms
- Central Heating & Double Glazed
- Driveway & Garage
- Freehold

£209,950

ARLINGTON ROAD, B71 1AA

- A Semi Detached Property
- Three Bedrooms
- Kitchen/Diner
- Two Reception Rooms
- Central Heating And Freehold

£179,950

YORK CRESCENT, B70 0JT

- A Semi Detached Property
- Three Bedrooms One With En-Suite
- Family Bathroom
- Kitchen/Diner

£164,950

MEYRICK ROAD, B70 0JW

- A Modern Town House
- Four Bedrooms
- Central Heating & Double Glazing
- Garage
- Freehold

£144,950

Bartrams

The Property Market Is On The Move
Are You?

FOR YOU FREE, NO OBLIGATION VALUATION
Call 0121 601 9370

Email - enquiries@bartrams.com Web - www.bartrams.com

HEATH LANE, B71 2BH

- A Detached Property
- Six Bedrooms
- Conservatory
- Two Reception Rooms And Freehold
- Garage At Rear

£299,950

HAYWOODS FARM, B71 3QT

- A Semi Detached Bungalow
- Two Bedrooms
- Central Heating & Double Glazed
- Conservatory
- Freehold

£149,950

WHITEGREAVE STREET, B70 9BB

- A Semi Detached Property
- Three Bedrooms
- Double Glazing & Central Heating
- Off Road Parking & Rear Garden
- Freehold

£124,950

ALL SAINTS WAY, B71 1RH

- A Mid Terraced Property
- Three Bedrooms
- Paved Driveway, Rear Garden
- Central Heating and Double Glazed
- Freehold

£114,950

HOLLYHEDGE ROAD, B71 3AA

- A Double Fronted Detached Property
- Three Bedrooms, Freehold
- Large Driveway
- Garage
- No Upward Chain

OFFERS IN THE REGION £205,000

SHERIDAN STREET, B71 4EF

- A Mid Terrace Property
- Two/Three Bedroomed
- Two Reception Rooms
- Downstairs Shower Room

£99,950

CARISBROOKE ROAD, WS10 0JB

- A Terraced Property
- Three Bedrooms
- Central Heating & Double Glazing
- Freehold, Rear Garden

£99,950

Bartrams Sales and Lettings Limited
132 Walsall Road, Stone Cross, West Bromwich, B71 3HP

E-mail:enquires@bartrams.com

NAEA rightmove

pauldubberley
the estate agent

www.pauldubberley.co.uk
www.pauldubberley.tv

Over 400 properties available to view online, on mobile or on tablet, most with fully voiced video walkthroughs.

CALL YOUR LOCAL BRANCH TO ARRANGE A FREE SALE OR RENTAL MARKET VALUATION

Wednesbury 0121 5053533 | **Tipton** 0121 522 3733 | **West Bromwich** 0121 525 2111 | **Willenhall** 01902 633323 | **Walsall** 01922 241100 | **Lettings** 0121 525 5520

LOOK OUT FOR THE LATEST HOMES FOR SALE AND TO LET EVERY WEDNESDAY

Our weekly full colour supplement contains hundreds of the latest homes to buy and let across the region. Get your copy every Wednesday from your newsagent. If you are an estate agent and you want to reach our 247,000* regular readers contact one of our sales representatives.

*SOURCE: JICREG 01.10.2012

TO ADVERTISE IN HOME OF PROPERTY CALL OUR EXPERIENCED SALES TEAM ON 01902 319627 OR EMAIL PROPERTY@EXPRESSANDSTAR.CO.UK

Property

An Express & Star supplement

Express & Star

Goodchilds Estate Agents & Lettings
FOR SALE
www.goodchilds-uk.com

Your Award Winning Estate Agents

Call 0121-506-7670 or 0121-358-0021

or visit www.goodchilds-uk.com

MIDLANDS
Customer Service Estate Agency of the Year 2011 — The Sunday Times / The Times
Medium Agency Estate Agency of the Year 2011 — The Sunday Times / The Times
Franchise Estate Agency of the Year 2011 — The Sunday Times / The Times

High Hill
ESSINGTON

- Three Bedrooms
- Detached Bungalow
- Two Reception Rooms
- Fantastic Kitchen
- Master Bedroom with Wet Room
- NO CHAIN

£325,000

Blockall
DARLASTON

- 5 Bedroom
- Lounge
- Kitchen
- Sun Room
- Two Garages
- Heated Swimming Pool

£325,000

WEST BROMWICH
WHITGREAVE STREET

- Detached Four Bedroom House
- Four Reception Rooms
- 35ft Conservatory
- Family Shower Room
- Janet and John Ensuite Bathroom
- Off Road Parking
- Double Glazing
- High End CCTV Security System
- Gas Central Heating

£279,950

WOLVERHAMPTON
LEIGHTON ROAD

- 3 BED SEMI DETACHED
- 2 RECEPTION ROOMS
- FAMILY BATHROOM
- OFF ROAD PARKING
- DETACHED DOUBLE GARAGE
- LARGE REAR GARDEN
- VIEW NOW!!!

£199,999

WOLVERHAMPTON
HODNET CLOSE

- Well presented property
- Breakfast/ Kitchen
- family detached home
- 4 Bedrooms
- Downstairs W.C.
- Living Room
- Viewing advised

£189,995

WOLVERHAMPTON
TRYSULL ROAD

- NO CHAIN
- IMMACULATE THROUGHOUT
- SPACIOUS LONGE KITCHEN
- DINING ROOM
- DOWNSTAIRS W.C
- LARGE REAR GARDEN
- RE-FITTED

£186,950

WEST BROMWICH
EDWIN PHILLIPS DRIVE

Three Bedroom Detached House
Stunningly Well Presented
Newly Fitted
Breakfast Kitchen
Conservatory
Drive And Detached Garage

£165,000

WEDNESBURY
COLLINS ROAD

- Four Bedrooms
- Family Bathroom
- Conservatory
- Breakfast Kitchen
- Off Road Parking

£139,995

WOLVERHAMPTON
LYMER ROAD

3 Bed Semi Detached
Off Road Parking
Gas Central Heating
Double Glazing
Saught After Location
Situated in a quiet Cul-de-sac
View Now!!

£135,000

WEDNESBURY
OLD PARK ROAD

Semi Detached House
Four Bedrooms
Open Plan
Lounge Diner
Fully Fitted Kitchen
Viewing Essential

£128,000

DARLASTON
DORSETT ROAD

- Three Bedrooms
- Three Reception rooms
- Downstairs Bathroom
- Kitchen
- Two en-suites
- Off road parking

£179,950

WEST BROMWICH
COLES LANE

EXTENDED Three Bedroom Semi Detached
Ensuite Shower Room
Gas Central Heating & Double Glazing
Garage
Priced To Sell And Must Be Viewed

£125,000

TIPTON
HORSELEY HEATH

- Three bedroom
- Semi detached house
- Two reception rooms
- Front and rear gardens
- Parking & detached garage
- Viewings essential

£125,000

WOLVERHAMPTON
ROTHESAY GARDENS

- MODERN
- LARGE LOUNGE
- KITCHEN
- FAMILY BATHROOM
- TWO BEDROOM
- NO CHAIN
- VIEWINGS ADVISED!!

£125,000

Goodchilds FOR SALE

15 office locations across the midlands giving you maximum exposure to aid the sale of your property!
Aldridge | Burntwood | Cannock | Great Barr | Lichfield | Milton Keynes | Stafford | Stoke on Trent
Sutton Coldfield Tamworth | Telford | Walsall | Wednesbury | Wednesfield | Wolverhampton

Goodchilds
Estate Agents & Lettings

www.goodchilds-uk.com

WOLVERHAMPTON
CRATHORNE AVENUE
- Semi Detached
- 3 Bedroom
- Off Road Parking
- Large Rear Garden
- Spacious Lounge
- NO CHAIN !!
- View Now !!

£125,000

WOLVERHAMPTON
WORTLEY AVENUE
- DETACHED
- Modern Throughout
- Spacious Lounge
- Garage
- Off Road Parking
- Three Bedrooms

£124,995

WEDNESBURY
DURHAM ROAD
- Extended Semi Detached House
- Three Bedrooms
- Two Reception Rooms
- Family Bathroom & Wetroom
- Large Drive

£124,995

BILSTON
LADYMOOR ROAD
- THREE BED
- SEMI DETACHED
- TWO RECEPTION ROOMS
- TWO FAMILY BATHROOMS
- REAR EXTENSION
- FURTHER PLANNING PERMISISION IN PLACE
- VIEW NOW!!!!

£124,995

WEST BROMWICH
TAME STREET
- 2 Bed Modern Town House
- Fitted Kitchen
- Downstairs WC
- Private Parking
- Rear Garden
- Family Bathroom

£120,000

TIPTON
UPPER CHURCH LANE
- Three Bedrooms
- Semi Detached
- EXTENSIVE
- Drive & Garden
- Garage
- Downstairs WC

£119,950

DUDLEY
HIGHFIELD ROAD
- Semi Detached
- Two Bedrooms
- Two Reception Rooms
- Conservatory
- Off Road Parking

£119,950

TIPTON
ST HELENS AVENUE
- Semi Detached House
- Three Bedrooms
- Lounge/Diner
- Fully Fitted Kitchen
- Downstairs WC
- Garage & Drive

£119,000

WOLVERHAMPTON
BARNFIELD ROAD
- No Chain!!
- Spacious Kitchen
- Lounge
- Large Conservatory
- Off Road Parking

£115,000

TIPTON
ROWLAND HILL DRIVE
- Two Bedroom Town House
- Ideal For First Time Buyers and Investors
- Off Road Parking
- ●●NO CHAIN●●
- Call GOODCHILDS to VIEW

£110,000

WEDNESBURY
JOHNSON CLOSE
- End Terraced House
- Three Bedrooms
- Fully Fitted Kitchen
- DRIVE
- NO CHAIN

£109,950

WOLVERHAMPTON
BICKFORD ROAD
- Well Presented
- Three Bedrooms
- Lounge
- Kitchen
- Viewing advised

£99,995

DARLASTON
ST GEORGES CLOSE

- **Three Bedroom**
- **Fully Fitted Kitchen**
- **Conservatory**
- **Family Bathroom**
- **No Chain**
- **Viewing advised**

£104,950

WEST BROMWICH
VICARAGE ROAD
- 2 Good Bedrooms
- Modern Town House
- Private Rear Garden
- Secure Off Road Parking
- Conservatory

£95,000

WOLVERHAMPTON
MARKET SQUARE
SIXTH FLOOR 2 BEDROOM APARTMENT IN THE HEART OF WOLVERHAMPTON MASTER BEDROOM WITH EN-SUITE SECURE GATED UNDERGROUND PARKING VIEWINGS ADVISED!!

£94,995

WEDNESBURY
HOLYHEAD ROAD
Two Bedroom First Floor Apartment Very Well Presented Fully Fitted Kitchen Central Heating & Double Glazing Viewing Essential

£88,500

WEST BROMWICH
WHITEHALL ROAD
- Two Bedroom Ground Floor Flat
- Very Well Presented
- Fully Fitted Kitchen
- Fitted Bathroom
- Ideal Investment

£74,995

If your house in on the market and not selling you may ask

"Why should I change estate agent? They are all the same"

Judged by 16 industry experts and from 5000 entrants Goodchilds proved they are the 'Best Estate Agent in the Midlands' winning the Gold award so clearly we are not the same.

No Sale No Fee

on all property sales so you are only paying for results. Challenge us to sell your property in 90 days or we will pay you £250 when we do.

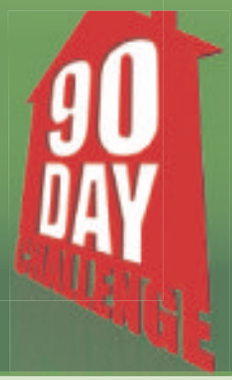

(Terms and Conditions apply. Ask for details)

Call for your Free Valuation 0121-506-7670 or 0121-358-0021

or visit Goodchilds Estate Agents, 16 Upper High Street, Wednesbury WS10 7HQ

PEUGEOT 208 ACCESS

With a small sporty steering wheel and eye-level dash, you'll find the award-winning Peugeot 208 Access very, very driveable. And at just £129 a month with up to 65.7mpg, it's also very, very affordable. For a test drive, give us a call.

MOTION & EMOTION

PEUGEOT

EVANS HALSHAW WEST BROMWICH

47-63 Carters Green, BIRMINGHAM, B 70 9QP
0121 6976213 www.evanshalshaw-westbromwich.co.uk

Official Fuel Consumption in MPG (l/100km) and CO_2 emissions (g/km) for the **208** range are: Urban 32.8 – 78.5 (8.6 – 3.6), Extra Urban 54.3 – 88.3 (5.2 – 3.2), Combined 44.1 – 83.1 (6.4 – 3.4) and CO_2 149 – 87 (g/km).

MPG figures are achieved under official EU test conditions, intended as a guide for comparative purposes only, and may not reflect actual on-the-road driving conditions. Terms and conditions apply, participating dealers only or visit www.peugeot.co.uk. To finance your [lease/purchase] we may introduce you to a limited number of lenders. **#Passport Personal Lease:** A guarantee may be required. Over 18's only. Written quotations available on request from Peugeot Financial Services, Quadrant House, Princess Way, Redhill, RH1 1QA. Passport Personal Lease contract examples. 208 Access 1.0 VTi 68 3dr customer initial payment £129, Dealer initial payment contribution £250, Peugeot initial payment contribution £500, optional final payment £3,847. 46 monthly rentals payable. Annual mileage 6000 miles. Excess mileage charges may apply. If you choose to pay off the optional final rental at the end of contract, you can keep the car but will not own it – you will pay an annual rental equivalent to one of your monthly rentals. However, car ownership is possible with Passport – ask us for details. Offers apply to vehicles ordered by 31st March 2014. Calls may be recorded for training purposes.

Drivetime

Alfa Romeo special event

With the introduction of the '14' registration plate, Alfa Romeo is holding a special March sales event, offering up to an additional £1,000 contribution on the latest models, over and above all existing retailing offers.

Until March 24, new car buyers can drive away an Alfa Romeo MiTo with an additional £1,000 contribution or an Alfa Romeo Giulietta with a £500 contribution.

Buyers wishing to drive away in an Alfa Romeo MiTo 875cc TB TwinAir 105hp Sportiva can avail of an additional £1,000 contribution, monthly payments of just £199 and a customer deposit of only £999.

The Alfa Romeo MiTo Sportiva takes its inspiration from the range-topping Quadrifoglio Verde. The offer already includes a £750 customer saving.

Customers can also step into the new Alfa Romeo Giulietta 1.4 TB 120hp Progression with an additional £500 over and above the existing £1,000 Alfa Romeo deposit contribution, with monthly payments of £209; 0 per cent APR representative, and just £1,899 customer deposit. The offer also includes the new Luna Pearl special metallic paint worth £510.

The 2014 Alfa Romeo Giulietta benefits from new interiors with redesigned seats and new fabric and leather upholsteries, improved standard specification across the range plus new technologies such as the Uconnect colour touch-screen infotainment system.

EYE CANDY SWEET INCENTIVES

LIFETIME
WARRANTY 100,000 MILE

0% APR REPRESENTATIVE **FLEXIBLE FINANCE**

1 **CHOOSE YOUR CAR**
Select a new vehicle.

2 **CHOOSE YOUR DEPOSIT**
Any deposit. We'll give you up to £2000 to get you started.**

3 **CHOOSE YOUR TERM**
From 24 to 60 months.

+ **VAUXHALL LIFETIME WARRANTY◊**
Lifetime 100,000 mile warranty.
First registered owner.

Corsa 1.0i 12v ecoFLEX (65PS) Energy
from **£159** per month
[Over **60 months** with **£1399 or NIL** deposit.^]

Astra 1.4i 16v Energy
from **£179** per month
[Over **60 months** with **£2999 or NIL** deposit.^]

Brindley Cannock
Main A5
Staffordshire
WS11 1SH

08430 221114
www.brindleyvauxhall.co.uk

Brindley Wednesbury
57 Bridge Street
West Midlands
WS10 0AH

08430 221199
www.brindleyvauxhall.co.uk

VAUXHALL

Official Government Test Environmental Data. Fuel consumption figures mpg (litres/100km) and CO_2 emissions (g/km). Vauxhall range (excl. Ampera): Urban: 14.4 (19.6) - 76.3 (3.7), Extra-urban: 27.4 (10.3) - 91.1 (3.1), Combined: 18.0 (15.7) - 85.6 (3.3). CO_2 emissions: 373 - 88g/km.#

Available on selected models only, at participating Retailers. Finance subject to status. Terms and Conditions apply. Applicants must be 18 or over. Finance supplied by Vauxhall Finance, PO Box 6666, Cardiff, CF15 7YT. Offer will apply to private individuals, Vauxhall Partners and small businesses 1- 24 (purchase only, excluding B2B supported units). All other customers are excluded. **Vauxhall Deposit Contributions vary and exclude certain models. Refer to www.vauxhall.co.uk/offers or contact your local Vauxhall Retailer for details. ^Customer deposit shown after deduction of Vauxhall and retailer contribution. ‡First year insurance offer available on Corsa models (excluding Expression, S, Sting, Design and VXR). The offer will cover the full premium for drivers aged between 21-75 (motor policy only). Drivers must have held a valid full UK licence for a minimum of 1 year. Only available through Vauxhall Insurance. Policies are underwritten by Ageas Insurance Ltd. Other insurance specific Terms and Conditions apply. ◊Vauxhall Lifetime Warranty covers lifetime ownership of first registered keeper, 100,000 mile limit. Terms and Conditions apply. Offers available on orders or registrations before 1 April 2014. We can introduce you to a finance provider, commission maybe received. #Official EU-regulated test data are provided for comparison purposes and actual performance will depend on driving style, road conditions and other non-technical factors.

Kia refreshes best budget 4x4 - popular Kia Sportage

It's easy to believe for a moment that the market for compact SUVs hasn't changed all that much in the last ten years, but it's now radically different and the biggest beneficiary of these changes have been Kia, and more specifically its Sportage. That car's been fettled and refreshed now and still looks the best budget 4x4 not a whole lot of money can buy.

As before, you get a choice of four powerplants. There are 1.7 or 2.0-litre common-rail diesels with 113 and 134bhp respectively– or 1.6 and 2.0-litre petrols packing 138 and 161bhp.

Performance is similar with the 2.0-litre units as both manage the 0-62mph trial in under 11s with the manual gearbox installed. The entry level cars have front wheel-drive, with upper spec models getting all-wheel traction.

The Sportage uses a part-time all-wheel-drive system which sends 100 per cent of power to the front wheels unless slippage is detected and it's automatically diverted to the rear. There's a Lock Mode for off-road driving which splits the available power 50/50 between the front and rear wheels, but it only operates below 25mph. All Sportage models have Hillstart Assist Control to help with uphill getaways and Downhill Brake Control to provide reassurance on steep descents.

The latest car features Kia's Flex Steer system on selected models. This allows the driver to choose between three different levels of power assistance according to preference and where the car is being driven. 'Comfort' mode provides increased help for parking or manoeuvring in tight areas, for example, while 'Sport' lessens the assistance for increased feel and stability at higher speeds. There is also a 'Normal' setting. In addition to this, the windscreen glass has been modified to reduce the amount of noise entering the cabin.

Otherwise, it's still as practical as ever. It just feels a little better built. The generous dimensions of the Sportage are carried over. There's a substantial boot measuring in at 564-litres when the rear seats are occupied – or 1,353-litres when they're folded down. Storage space inside the Sportage includes a six-litre centre console bin, large door pockets and a glovebox that's air-conditioned on some models.

Variants

Prices kick off at around £17,500, which keeps things real and Kia has done a spot of tinkering with the mix of the model line-up. Two additional variants at the top and bottom have been added to the team sheet to further broaden the appeal to customers– an all-wheel drive 2.0 CRDi at entry level and the 1.7 CRDi turbodiesel is now an option on the top spec two-wheel drive model. The 1.6-litre direct-injection petrol unit and 1.7-litre turbodiesel made their debuts in the Sportage and remain the mainstays of the range in the UK.

Equipment levels have also been subtly boosted across the range.

The best-performing Sportage from an economy and emissions perspective is the font-wheel drive 1.7 CRDi diesel which manages 54.3mpg and 135g/km. That's pretty good going. Should you choose petrol power, the 1.6 GDi powerplant returns a combined fuel figure of 44.1mpg and emissions of 149g/km. Should you want an all-wheel drive 2.0-litre diesel, you're looking at 49.6mpg and 149g/km which is very good .

Beware opting for the automatic version though, as this puts a bit of a dent into the efficiency metrics at 40.9mpg and 179g/km.

Like the rest of the Kia range, the Sportage is sold with the excellent seven-year or 100,000-mile warranty. It is fully transferable should the car be sold before the time or mileage limits have been reached. Fixed cost servicing also brings additional peace of mind via the Kia Care-3 and Care-3 Plus servicing package, offering retail customers inflation-proof servicing for the first three or five years. Again, all packages cover the car, not the owner, so are transferable should the vehicle be sold.

7 YEAR KIA WARRANTY

www.brindleykia.co.uk

The new 'VR7' range

LOVE THE TECHNOLOGY

from £8,795^
plus 3 years' servicing for £99†

Picanto 3-dr 'VR7' from £8,795 Inc. £750 customer saving
4.9% APR Representative*
No minimum deposit
8.9 out of 10 Read 2,299 reviews reevoo 04/12/13

Rio 5-dr 'VR7' from £11,095 Inc. £1,000 customer saving
4.9% APR*
No minimum deposit
8.9 out of 10 Read 1,774 reviews reevoo 04/12/13

cee'd 5-dr 'VR7' from £13,995 Inc. £1,000 customer saving
4.9% APR*
£1,000 deposit contribution
9.0 out of 10 Read 754 reviews reevoo 04/12/13

Now with over 10,000 reviews across the Kia range.
reevoo Read the reviews at kia.co.uk/reviews

To check out all our offers and to see what our customers are saying, visit us at kia.co.uk

KIA
The Power to Surprise

Brindley Kia

CALLS CHARGED AT LOCAL RATE.

85 New Road, **Tipton** DY4 7BX **T. 08444 701532**

Also at: 55 Penn Road (A449), **Wolverhampton** WV2 4WW **T. 08430 221085**

Fuel consumption figures in mpg (l/100km) for the new Kia 'VR7' range are: Urban 32.1 (8.8) – 52.3 (5.4), Extra Urban 53.3 (5.3) – 78.5 (3.6), Combined 42.8 (6.6) – 67.3 (4.2). CO_2 emissions are 148 – 99 g/km. MPG figures are official EU test figures for comparative purposes and may not reflect real driving results. 7 year /100,000 mile manufacturer's warranty. For terms and exclusions visit kia.co.uk or see your local dealer. Price, Reevoo score and number of reviews correct at time of going to press and specification is subject to change without notice. Quote taken from Kia customer reviews. Directly comparable quotes occur across the Kia range. ^Models shown: Picanto 3-dr 'VR7' 1.0 68bhp 5-speed manual @ £8,795 including customer saving of £750 and excluding optional metallic paint at £455; Rio 5-dr 'VR7' 1.25 84bhp 5-speed manual @ £11,095 including customer saving of £1,000 and excluding optional metallic paint at £455; cee'd 5-dr 'VR7' 1.4 98bhp 6-speed manual @ £13,995 including customer saving of £1,000 and excluding optional metallic paint at £475. OTR price includes VAT, number plates, delivery, 12 months' Government Vehicle Excise Duty (VED) and Vehicle First Registration Fee. Retail customers only. Customer savings vary by model derivative. Ask your dealer for full details. †3 years' servicing (Kia Care-3) for £99 offer is only valid on applicable 'VR7' models. Log onto kia.co.uk/care3 for full details. Subject to availability on vehicles registered before 31 March 2014. Participating dealers only. *4.9% APR representative available on Kia Conditional Sale on Picanto, Rio and cee'd models. 10% minimum deposit required on cee'd models. Maximum term of 36 months. Offer not available in conjunction with any other offer. Finance subject to status. Terms and conditions apply. 18's or over. Guarantees / indemnities may be required. Kia Motors Finance RH1 1SR. We can introduce you to a limited number of carefully selected finance providers. We may receive a commission from them for the introduction. Customer savings vary by model derivative. Ask your dealer for full details.

This family run-around is certain to create waves

By John Griffiths

If you want to go back to the future, you don't need an eccentric scientist and a nuclear-powered silver sports car.

You can do it for an awful lot less thanks to a car maker which has taken a bold new look at the market, expectations and the concept of value for money.

It hasn't exactly arrived in a flash of blinding light but this manufacturer's latest offering is something of a revelation.

The Dacia Logan is a mid-sized family estate (although for cargo capacity it's not far behind big hitters like the Volvo V70) which is cheap to run, practical but costs half as much as some of its rivals. Dacia calls it an MCV, or maximum capacity vehicle, but in most other fleets its streamlined appearance would earn it a 'sports tourer' tag.

I drove the mid-range Ambiance model, with a 90bhp petrol engine capable of over 56mpg. It could be described as 'no frills' but hardly basic, with a 573 litre load bay which stretches to an impressive 1,518 with the rear seats folded down.

The price? Wait for it – £8,595 on the road and if you are really counting the pennies you could have an entry level model for £6,995.

It's based on a stretched version of the multi award-winning Duster platform, using using proven technology, engineering and in many cases parts (include engines) from the Renault group which owns the Romanian company.

It seems even Renault has been surprised by Dacia's success, as it didn't originally intend to sell the cars in Western Europe where much of the market is dominated by badge-consciousness and the need to embrace all the latest, must have gadgetry. But customer demand, particularly from the hard-pressed private buyer spending their own money, means that Dacia (pronounced Datch-ya) looks set to be the next big name in budget motoring.

Using well-established technology, concentrating on basics, limiting such things as colour choices and accessory packs for ease of manufacture, means they can keep prices down. It doesn't mean you have a car which does any less.

Is this a glimpse of the future, if there are still to be cars which the man in the street can afford to buy new? The £8,595 test car, for example, comes with ABS, emergency brake assist, electronic stability and traction controls, hill start assist, twin airbags, electric front windows, a radio/CD player with Bluetooth, remote central locking and split/fold rear seats.

Capacity

It was powered by Renault's latest TCe petrol engine, which also appears in the new Clio range. Its capacity of just 898cc seems unfeasibly small for a car of this size but with well-spaced gearchanges it will go from a standstill to 62mph in a fairly fleet 11.1 seconds.

You don't notice anything lacking on the open road, either, as this mighty atom's secret is turbocharging. Not only does it have more power than the older, normally aspirated 1,200cc unit it has almost twice the torque which makes for smoother progress with less effort.

Fuel consumption averages 56.5mpg, with a low 116g/km of CO2 emissions. The means no road tax in the first year, and just £30 annually after that.

The Renault Group's proven 1.5dCi turbo diesel, of course, has even more torque, is more economical (65.7mpg) and beats the magic 100g/km of CO2 so it's road tax free.

But, model for model, it's also £1,000 dearer so retail buyers in particular have to do their sums. With your average mileage, and the 10p per litre premium on diesel prices, how long would it take for you to break even?

There's also the question of whether the car's main role is for the school run, transporting the dog and other domestic duties, or whether if you're using it as an alternative to a van when the diesel's extra pulling power might be a better bet.

There's not much to say about the way the Logan drives. For most that isn't a criticism: but just does what it does competently. Steering is light, unless you're really working it hard you're more likely to be listening for wind noise rather than the engine, and the ride is compliant. The sub-£7,000 entry level model, the Access, is basically equipped and doesn't, for example, have such luxuries as electric windows or even a radio. But it still has the full safety pack which is standard across the range, including front and side airbags, ABS, traction and stability controls.

The Ambiance tested is better equipped, while the flagship Laureate adds to its specification with upgraded trim, alloy wheels, cruise control, trip computer and electric door mirrors, electric windows on the back as well and front fog lights and yet still costs under £9,000 for the 1.2 petrol version, or £10,795 with the flagship diesel under the bonnet.

The limited number of options includes an upgraded Sat-Nav/audio pack for Ambiance and Laureate versions.

The Dacia story is similar to that of Skoda's transformation by the VW Group – no-one's laughing at Skoda now.

The Dacia name isn't yet that well known in Britain but that will change if, under Renault's direction, it keeps producing cars like this which are the epitome of commonsense, practicality and value for money.

Price: £8,595 (range from £6,995 to £10,795).

THE BEST CHEVROLET DEALS EVER JUST GOT BETTER!

CRUZE ESTATE AND HATCHBACK 1.7 VCDi
FROM £11,995
SAVE £5,020

- Air conditioning
- ABS anti-lock brakes
- ESC Electronic Stability Control
- Front, side and roof curtain airbags
- CD-Radio with AUX input, 4 speakers
- Electric front windows
- Electrically adjustable and heated door mirrors
- 'Follow me home' headlights
- Roof rails
- Remote central locking

- Air conditioning
- ABS anti-lock brakes
- ESC Electronic Stability Control
- Front, side and roof curtain airbags
- CD-Radio with AUX input, 4 speakers
- Electric front windows
- Electrically adjustable and heated door mirrors

5 yrs 0% APR REPRESENTATIVE
NO DEPOSIT

OFFER PRICE
NOW £8,495
SAVE £2,696
SPARK 1.2 LTZ

- CD-DAB Radio/MP3/Aux/USB input/Bluetooth®
- Electric front windows
- (ESC)
- 15" alloy wheels
- Sports bumpers
- 6 speakers
- Leather steering wheel + audio controls

- Electronic Stability Control (ESC)
- Front, side and roof curtain airbags
- CD-Radio with USB & AUX input
- Bluetooth phone connectivity
- Electric front windows
- Air Conditioning
- Cruise control
- Roof rails

OFFER PRICE
NOW £12,995
SAVE £2,500
TRAX 1.6 LS

BRINDLEY CHEVROLET

- Bridge Street, Wednesbury WS10 0AH
  Telephone: 08430 221193 enquiries.chevrolet@brindley.biz
- Stafford Road, Wolverhampton WV10 6HT
  Telephone: 08430 221059 enquiries@brindleychevrolet.co.uk

Browse online: www.brindleychevrolet.co.uk Calls charged at local rate.

CHEVROLET

Official Chevrolet fuel consumption figures for Cruze 1.7 VCDi: Urban 41.5, Extra-Urban 61.4, Combined 52.3, CO_2 125 g/km; Spark 1.2 LTZ (mpg): Urban 42.8, Extra-Urban 68.9, Combined 56.5, CO_2 118 g/km; Trax range: Urban: 34.4-52.3, Extra Urban: 51.3-70.6, Combined – 43.4-62.7. CO_2 Emissions 120-153g/km. Official EU-Regulated Test Data are provided for comparison purposes and actual performance will depend on driving style.

Pictures for illustration purposes only. Models shown are a Chevrolet Cruze LS Hatchback and Estate, featuring metallic paint at an extra cost of £470 and Chevrolet Spark 1.2 LT and a Chevrolet Trax 1.6 LS which feature metallic paint at an extra cost of £425. *Saving shown against manufacturers list price whilst stocks last. Saving based on a (trim and engine) Model Year 14 Spark and Model Year 14 Trax.. *Saving shown against manufacturers list price whilst stocks last. Savings available on other Chevrolet models. Valid for retail registrations only. Offers available until 31st March 2014 while stocks last. 0% APR Representative, Finance subject to status, terms and conditions apply. Applicants must be 18 or over. Guarantee/Indemnity may be required. Finance supplied by either Santander Consumer (UK) plc, RH1 1SR or GMAC PO BOX 6666. Cardiff, CF15 7YT. Prices correct at time of print. We can introduce you to a limited number of finance providers, commission may be received. Offers may not apply to all Dealer stock.

Classified Ads

Buy Local, **Sell** Local

Index

1 Family
2 Leisure Time
3 Home & Services
4 Pets & Animals
5 Business & Farming
6 Property
7 Jobs
8 Motoring
9 Local Information
10 Personals

FreeAds

IT'S FREE IT'S EASY

For items up to **£250**

VISIT:
www.expressandstar.com/bookanad

Simply press the free ad icon.
Sorry, no pets, guns or livestock.
Private advertisers only.

Place a paid for advert

By Phone
01902 317878
8.30am - 6pm Mon - Fri. Closed Sat/Sun.

Online
www.expressandstar.com/bookanad

In person
At your local Express & Star Office. Cancel/amend, call before 3.00pm Monday - Friday for the next day's advertisement or also before 3.00pm Friday for Monday's advertisement.

funeral directors

When you need us we'll be there

- 24 hour professional care and attention
- Beautiful flowers for all occasions

The **co-operative** funeralcare
Central England Co-operative

359 High Street, West Bromwich
0121 647 5432

24-26 Birmingham Street, Oldbury
0121 647 5433

www.centralengland.coop/funeralcare

Turn To Us For Help and Support

In your time of need we'll take care of all the funeral arrangements.

- Est. 1907
- 24 hour service

G. Gibbs
Funeral Directors
44 All Saints Way
West Bromwich B71 1PZ
0121 553 0442

Dignity — Caring Funeral Services
Part of Dignity plc. A British Company.

funeral services

Birmingham St Mary's Your hospice

Birmingham St Mary's Hospice welcomes collections to support our vital work.
All donations will help us to care for more local families living with terminal illness
For more information on how to support your hospice, please go to **www.birminghamhospice.org.uk** or call
0121 472 1191
Reg. charity number: 503456

lost & found

LOST—Precious little teddy bear, Bloxwich Park, on Monday, March 10, 2014. Sentimental value. Please call 07894 902082.

1 Family

education & tuition

CLOISTERS
SANDWELL TUTORS Est 1992
West Midlands Premier Agency
Home individual tutoring
LOCAL QUALIFIED TUTORS
Protection of Chidren Act regulated and Police checked
Primary, 11+, SATS, Secondary, GCSE, A, Deg, etc.
0121 2124986
01902 671683
www.cloisterstutoring.co.uk
NEW TUTORS WELCOME

elderly & disabled

FreeAds
IT'S FREE, IT'S EASY
For items upto £250.
Online at
www.expressandstar.com/bookanad

MOBILITY SCOOTERS from £350 can deliver, servicing available. Call: Powerlink, Blackheath 01384 255019 / 07831 246292.

jewellery & watches

WANTED
Gents Omega and Rolex Watches.
Also various other watches.
Private collector, not dealer.
Telephone 07979 020256.

2 Leisure Time

boats & water sports

NARROW BOAT iron/steel hull 20 h.p. lister diesel, fully fitted licenced, safety certificate £2,750 ono. 01889 270172.

car boot sales

SUNDAY CAR BOOT SALE
Muckley Corner, Hall Lane, Lichfield WS14 0BE
EVERY SUNDAY
6am - 2pm Muckley Corner
£3.50 any Pitch-Car-Van
07538842842

INDOOR CAR BOOT SALE. Sunday's, 12 noon-2pm. £5 a table. Brook St Community Centre, Tipton DY4 9DD. 07958 684716.

caravans / motorhomes

A BEAUTIFUL PARK near Ludlow. Imaculate caravans from £10,000. Why go further? 01584 823433.

BAILEY RANGER 460/2
2002, 2 berth, end washroom, warm air, shower, mover, alarm, spare wheel, rollout awning, water and waste containers, kitchenware, many extras.
£3,250 ono. 01785 661779.

BESSACARR CAMEO 525
2005 SL, 3 berth, excellent condition, midi awning, dual cooker, fridge, microwave, wheel and hitchlocks, motor mover, top spec, sale due to ill health.
£6,700 ono.07460 667555.

COACHMAN AGENIUS
4 brth, 18ft, rear bathroom, 2000, ba heat, gas/elec fire, fly-screen/blinds, oven/cooker, 3way fridge, alco hitch, awning. Many extra's
£3,250 ono.
07919 518167.

COMPASS LYNX 94, 2-berth, 12ft, cooker, shower, toilet, blow heating, fly screens, blinds, full size awning. £850. 07960 097812.

SWIFT ENVOY 470, 2009, 4 berth, much loved. With power mover, fixed bed, alarm, awning and many extras. £7,995. 07593 847663.

LOOK
VARIOUS CARAVANING ITEMS

Honda EX650 Generator, Beauclair Gas BBQ, 2 water barrels, Waste Master, mains lead, 2 towing mirrors, blow up bed, 2 tables (plastic and aluminium), aluminium collapsible chairs, satellite dish and receiver, various other items.

Have finished Caravaning.

Price on inquiry.

07901 765305, 01384 831231.

WHEEL HOMES CAMPER VAN. 53 reg, 42,000 miles,1 owner: No pets/non-smoker. Excellent condition. £8,000. For details: 01922 632040

WILLERBY GAINSBORO
35' x 12', 6 berth, 2 bedroom caravan. Excellent condition, on small pretty Family run site. No flood risk, at Llanfair Caereinion, near Welshpool.
£7,995.
Phone: 01938 810990.

fishing

FISHING TACKLE WANTED Full set ups, job lots or single items. Rods, poles, reels etc. 07949 391893.

sports & leisure

FreeAds
IT'S FREE, IT'S EASY
For items upto £250.
Online at
www.expressandstar.com/bookanad

holidays

caravan sales

Cosalt Riviera Caravan
35x10, 3-bed: Sea Views, Wide Horizons, Aberaeron. Perfect condition

£7,995 inc fees. Call 07881 203997

mind, body & soul

psychics

PSYCHIC READINGS & party bookings. West Brom indoor market. Special Offer £15. 07957 107958.

what's on

table top sale

TABLE TOP SALE
Holy Cross Church, Hall Green Road, Stone Cross.
Saturday, March 22. 10am.

3 Home & Services

collectables & memorabilia

COIN SETS 1887 victorian jubilee set 7 coins, 1937 George VI set 15 coins, proof, both in original cases mint £375 each. 07896 826338.

furniture

SPRING SALE
Furniture Factory Outlet
Worcester extra value divan single was £99 now £49.50. D'biles £89.50. Cleo Sofa Bed clic clac in fabric or faux leather was £398 now £119, ortho matts from £69, memory foam matts £89, metal fashion beds frames £39, ottoman and leather sleigh beds, over 1000 mattresses, wing chairs £119, recliner chairs £199, massage/power recliners from £299, complete suites from £299. Save up to 50% on leather corner units-1/2 price £249. 3 seater Wexford fabric sofas-Clearance £149. Chairs £49. Recliners leather £199. Mattresses from £29. Bunk bed frames £99.
BFC, Unit 9, Coneygre Rd, Burnt Tree, off Great Bridge Rd A461 Dudley. DY4 7RG.
200mts past Toby Carvery behind Tile Warehouse. 7 days. (Sun10-4)
0121 557 6885 VISA

CONSERVATORY SUITE Cane settee, 2 chairs and glass topped coffee table. £65. 0121 526 4357.

SUE RYDER NEW Charity shop open 27th Sep, Cannock. Need donations urgently. 01827 310963

household appliances

A BIG CLEAR OUT For one week only. Cookers, fires, autos, fridge-freezer, built in ovens, hobbs, tumble dryers, twin tubs. Orders taken by phone. Past & Present 24-26 Church St Bilston (Opposite Town Hall). 01902 403770.

FRIDGE FREEZER in excellent condition, £90. Can deliver. 07585 260 780.

MULTI-FUEL STOVE
Beautiful, in regular domestic use, made in the Hill Top Foundry, Wednesbury, approx 118cm H, 133cm diameter. Professionally disconnected in July.
£500. 07906 690248.

in your garden

EGGE AVIS LTD
Top Soil, Building Sand
Paving/Concrete Sand
Decorative Gravels
Delivered Bagged or Loose
01902 893226

BLOXWICH FENCING
Timber now on sale to the public.
Sleepers, decking, 4x2 deck joists, 4x4 wood posts, 3x3 wood posts, cant rail, 3x2 rail, 4x2 rail, 6ft round posts, half round rails, 3x1.5in rail, f.e.b all sizes, capping rails, dried kiln logs and 6ft lath.
ROCK SALT £5 PER BAG
WS3 2BQ
Freephone 0500 506041 or 01922 712184

A BEST QUALITY cultivated turf, laying service. Same day delivery. 01902 686550 or 07891 165565.

AT C B SHEDS & FENCING We supply/fit. Free quotes. Supply sleepers & decking 01922 720270.

items for sale

HAVE YOU CHECKED your advertisement today? We would respectfully remind advertisers that it is their responsibility to inform the publishers of any mistakes or inaccuracies on the first day of publication.

CORRUGATED Roofing Sheets Also tile effect/box profile/curved and z purlins. Call Hornsey Steels 01547 530419

TRUE CRIME HARDBACK BOOKS, very good condition, very clean, lot £40 ono. 01922 638750.

items wanted

ALL GOLD 9ct £300 per ounce
CASH PAID TODAY
A GENUINE LADY BUYER
All Beswick • Doulton • Worcester
Moorcroft •Lladro • Old coins
• Watches • Costume Jewellery • Old toys
• Clocks • Paintings • All silver
• Chinese items • Old Ivory.
• Military items
Pre'47 silver coins All war medals etc
ANYTHING OLD & INTERESTING
01922 495066 or 07971 783206

READERS ARE ADVISED to carefully consider all of their options before agreeing to the sale of any of their items.

A BEST CASH PRICE PAID FOR DIE CAST CARS / LORRIES / TOY SOLDIERS
Air fix, Britains, Corgi, Dinky, Spot on, Tri-ang.
Best prices paid.
Any condition.
Collections bought.
Telephone 01922 721707 or 07976 691563

ALL BOXED / LOOSE RAILWAY COLLECTIONS WANTED
ANY GAUGE OR AGE
Also live steam, also Diecast, Dinky, Corgi, Spot On.
Guaranteed top cash prices paid!!
0121 602 2569/07891 713547. thetrainmaster67@hotmail.com

FOOTBALL PROGRAMMES
Tickets and other sports memorabilia.
Top prices paid for the right item.
Call Paul on 01543 251743.

ITEMS FOR CASH: Toys, electric goods, bikes. Loft/garages cleared. 07733 295678 or 0800 8589719.

LED ZEPPELIN autographs wanted, original line up, will pay £500. 07729 954140.

OAK SIDEBOARD WANTED also upholstered dressing table stool, details to 01902 850790.

pc's, laptops & accessories

CLIENT COMPUTERS

Certified technician & Microsoft partner.
Repair & maintain laptops and PCs. In West Midlands. Virus removal, broken screens, wifi. Windows problems etc.
Home visits or bring to me.
Long established.
Laptops from £160 & PCs available.
0121 556 9481

t.v. / home entertainment

service

AERIAL & TV SPECIALISTS
Free Estimates on any TV Plasma, LCD, 3D, LED, Projection Repairs. All areas covered 8 till late. 7 days. Digital aerials, Sky installation. Wall mounts & TV setups.
07850 330251

specialists at your service

aerials

AA DIGITAL AERIALS
1 aerial into 2 rooms
£85
1 aerial into 4 rooms
£125
All work guaranteed
SAME DAY SERVICE
01902 858191
01384 429166
01543 439095
01922 716029
07833 738857

A1 RAPID AERIALS Plasma fitting, Sky repairs, same day service, free call out, 3 years guarantee, OAP discounts. Call 07960 173589 / 0800 633 5899.

AA JONES AERIAL Specialists, Est 1966, Excellent picture guaranteed or no charge. Call: 01902 882568.

ALAN JONES THE ORIGINAL Aerial specialist, the best! Est 1955, 57 years at the top! Recommended by thousands. Genuine, honest, 100% reliable. We have watched them all come and go. Call: 01902 885985. Any problem solved.

alarms/security

PREMIER ALARMS
Supplied and Fitted £195
Servicing and Repairs
12 Months Warranty
All areas covered
All quotes beaten!
Call: 0121 601 9791

building services

All TYPES OF BUILDING & roofing work by Davies & Son. No job too small. See us on 'Rated People'. Call 01902 579592 / 07837 994465

SHELDON BUILDING SERVICES. Extensions, alterations, rennovations, new builds. Architect recomended. Call us on 01902 674572 or 07858 31414.

carpet & upholstery cleaning

ABBA CARPET & UPHOLSTERY CLEANING
Recession Prices. Unbeatable Value.
OAP DISCOUNT
Call Paul: 07870 341089

carpet fitters

A CARPETS & VINYLS supplied or just fitted, quality samples brought to your home, no job too small, free quotes call Mark 01543 820598/07941 619694.

cctv

RAPID SECURITY CCTV cameras, supplied and fitted, domestic and commercial, same day service, free call out. Call Robbi on 07960 173589 / 0800 633 5899.

carpentry & joinery

ALL CARPENTRY roof repairs, refurbs, general building,fully qualified. 0121 580 9424,07933 004076.

blinds

Made-to-measure
BLINDS SALE
UP TO **50% OFF**
selected blinds & shutters

TO BOOK A FREE APPOINTMENT WITH YOUR LOCAL ADVISOR
CALL **0800 916 6563**
OR VISIT **HILLARYS.CO.UK**

HILLARYS

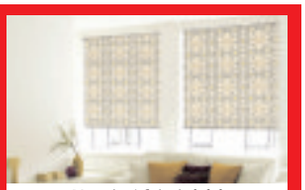

Measuring & fitting included

ROMANS • ROLLERS • VENETIANS
VERTICALS • CURTAINS • SHUTTERS
AWNINGS • CONSERVATORY BLINDS

Blind may not match discount shown. T's & C's apply.

C W JOINERY
DOOR SUPPLIER AND FITTERS
SPECIAL OFFERS!
PVC Now Available
- 6 Panel white grained doors, supplied and fitted £54.50 each
- 6x6 Panel pre-painted doors fully fitted for £375 complete with handles
- NEW! 6x6 Panel pre-painted and plastic coated doors fully fitted only £405!
- External doors supplied and fitted from £210
- Fit only, Paint or Stain available
- Fire doors fitted
- Pine, oak, hardwood doors available

6 Internal Panel Doors Fully Fitted £299*
Freephone 0800 019 3376
07810122133 *Standard sizes apply

Collins
- Kitchen and Fitted Wardrobe Specialist
- Doors and Flooring
- Windows and Staircases
- Domestic and Commercial Refurbishments

www.collinscarpentryandjoinery.co.uk
0121 531 0264 / 07903 234 137

gates

ALL GATES,RAILINGS, etc. Free quotes, also repairs & fitting. 01902 606979/ 07903 500642 24 hours.

handyman services

YOUR LOCAL HANDYMAN
FREE QUOTES
All work guaranteed, All trades covered, References available on request. No job too big or too small!
CALL MIKE: 07947 621047
0121 6010479

house clearances

A ABSOLUTE BEST cash price paid for house clearances and bereavements. Tel: 07852 172641.

A1 HOUSE CLEARANCE
Full, part and single rubbish removed.
Garage and sheds cleared.
Good prices for Chesterfield suites.
Call now on:
01922 492007

painters / decorators

A PROFESSIONAL DECORATING sevice by RC Decorating. Free competitve quotes: 07773 025880.

A PROFESSIONAL DECORATING sevice by RC Decorating. Free competitve quotes: 07773 025880.

plans prepared

ADAM DESIGN, Building Plans. Drawn and submitted to council. Tel: 01902 620200 / 07841 654037. Email: adamdesign@sky.com

PROFESSIONAL HAND ink detailed drawings prepared. Call 01922 684503/ 07730 888063

plastering

STEVES PLASTERING SERVICE Clean and Reliable, All Work Undertaken, All Areas. Call 0121 567 5919 / 07977 262943.

skip hire

GOLDSHILL SKIPS
Skip Hire Transfer Station
Wants your Waste! Stop the risk of flytipping. Open to the public. Any size vehicle. Any Quantity. For Best Prices
Please call: 0121 557 3346

BLITZ SKIPS
- AFFORDABLE SKIPS
- 2-50 YARD SKIPS AVAILABLE
- LOCAL COMPANY
- RELIABLE AND FRIENDLY SERVICE

MONDAY-SATURDAY 7AM-6PM
01902 870370

MT SKIPS
All sizes
All areas covered
Immediate delivery
Competitive prices
Fast and Reliable service
Call:01384 240956
07920 885774

RUSSELL SKIPS
A absolute affordable skip
Mini, midi skips
Prompt delivery / collection
(0121) 520 3388 / 07721 387990

GRINSELLS SKIP HIRE LTD. Mini, midi, maxi, large. Screened soil and crushed hardcore for sale. All skips for weekend must be booked by Friday. Call: 0121 555 6060.

STONES SKIP HIRE 0121 557 1480 / 07886 721875 www.stonesskiphire.co.uk

removals

ABLE REMOVALS
Local & Distance
Domestic & Commercial
Competitive Prices
Call 07870 341089

A & M CHEAP REMOVALS
Local
Careful Firm
Full or Part loads
Call Don:
0800 587 0377
or 07749 941319

A MAN WITH A VAN Single items, flat/house removals/clearances, local/nationwide. Call Steve 0121 422 2999 or 07815 043724

CALL DEAN! Business/Domestic, Deliveries/Relocation/full house 1 item.07429 453209 / 01902 830870 01384 940260 / 01922 263460.

CALL PETE - MAN WITH A VAN, Removals, clearances. Items large or small. Call: 01902 741546 or 07917 679360.

TWO MAN & VAN All clearances, single items to full loads, removals & waste collection. Best prices around! Call Lee: 07810 370904.

kitchens

LOW COST KITCHENS
HIGH QUALITY 18mm CABINETS AS STANDARD
SOFT CLOSE HINGES FREE OF CHARGE
KITCHENS FROM £499 - NEVER BEATEN ON PRICE
FREE MEASURE AND DESIGN SERVICE
CALL NOW FOR A FREE QUOTE 0121 2888003
SPEEDY KITCHENS, JOHN STREET, WILLENHALL, WV13 1PW
SPEEDY KITCHENS, BROAD STREET, SHELTON, ST1 4EJ

roofing

AD ROOFING
Flat, main, chimney/gutter repairs
FREE QUOTES
01902 752161 / 07538 118034 24 hr
Approved

MG ROOFING
Flat roofs, tiling, roof repairs, fascias and gutters.
01902 238989 or 07580 465449

PREMIER ROOFING New Roofs, Repairs, Facias & Gutters. Call: 0121 532 7601or 07875 387445.

wrought iron

DARLASTON FABS 30 years experience in supplying gates and railings.Call: 07597 488290

BUY LOCAL SELL LOCAL
01902 317878
ClassifiedAds

4 Pets & Animals

equestrian corner

ALL READERS are advised to check if Horses have the required Passport information.

pets corner

NOTICE TO READERS
Please be aware that when purchasing a puppy there are some simple guidelines you can follow to ensure that you are not purchasing from a Puppy Farmer:
1. Try to ensure you visit the puppy whilst it is still with it's Mother.
2. Do not arrange to collect a puppy from any other location than that of the breeder.
3. Ensure that you are given any KC documentation, if pedigree.
Whilst Midland News Association publications take great care to avoid publication of advertisements from Puppy Farmers we cannot accept any liability should readers purchase from this kind of establishment.

HUSKY PUPPIES ready now. £350. 07960 570347.

PET GROOMING service. All animals welcome, great rates, quality service ,10% off in March. Rich 01902 686061/07445 434053.

SIX STAFFORDSHIRE BULL Terrier Pups, available to new homes after March 26, mixed litter mainly blacks with white markings, 1 black and white. 07976 905008.

SMALL DOGS TAKEN IN
From pounds, ex breeding, litters, family homes.
Free collection service.
All dogs in Family home until suitable homes are found.
01922 415919.
www.smalldogrescue.co.uk

5 Business & Farming

commercial premises sale / let

UNITS AND OFFICE SPACE to let in Oldbury, West Bromwich and Walsall. Easy Terms. Ashmore Properties: 0121 520 5318.

BTC PROPERTIES
UNITS AND OFFICES TO LET
6,000 Sq Ft Yard
High St Tipton
1000 Sq Ft Unit Coseley
Offices also available.
Flexible terms
Call 01902 497696 or 07788 591679

business opportunities

READERS are recommended to take appropriate professional advice before entering any obligations.

6 Property

accommodation to let

J9
No Deposit
Move In Today
Studios from £90pw*
Rooms from £60pw*
*Includes Most Bills
Contractors Welcome
Check Website - Live List
WANTED LANDLORDS AND PROPERTIES
Tel 0121 568 7400
j9accommodation.com
Midland Landlord Accreditation Scheme

NOTICE TO READERS It is an offence under the Accommodation Agencies Act 1953, for an Agency to charge a fee simply for the registration of your requirements and/or supplying particulars of premises to let.

RUGELEY 1&2 BED FLATS £74-£100pw parking. No DSS/Pets. 07977 921651 / 01283 840674

THREE BEDROOM House, DG, CH, garden, Walsall Delves, £500pcm + £500 dep. 07944 582725.

TIPTON, clean room, in shared house, £55 pw. 01922 454419 or 07899 051844.

TO LET large two bedroom house, close to Cannock town centre, available immediately, £520 pcm. 07875 056690.

TWO BED Apartment, Squires Lock, Willenhall. parking. £550pcm. 07800 876199.

TWO BED HOUSE, Derby Street, Walsall. Gas c/h. Very good condition. £105 per week. DSS considered. Tel 07983 965589

WEDNESBURY 2 bed house, DG, CH, fully refurbed, rear garden, £130pw. Ref, dep. 07971 120296.

houses for sale

LOOK
THREE BEDROOM TERRACED HOUSE
GCH. DG.
Workshop at rear.
Carport. Secure parking.
Burnt Tree area.
Close to all amenities.
Offers in region of £119,500.
0121 533 9119 for viewing.
LOOK

properties wanted

WE GUARANTEE TO BUY YOUR HOUSE IN 3 DAYS!
24 HOUR FREEPHONE:
0800 612 8651
www.homesboughtfast.co.uk

We Buy Any House
We Pay 100% of Purchase Price
EVERY TIME
BCH BLACK COUNTRY HOMES
- We are a family run local business.
- A fair offer from people you can trust.
- No fees - Free solicitors

Call Stan on 01902 628047
or 0800 032 1718

pink!
WE PAY MORE!
We are a local independent Company
- Free confidential service • No Fees*
- Any property • Any condition
- Any area* • Repossessions Stop
- Deceased estates

* subject to terms
CallFree 0800 169 1118 (24 hrs)

CASH PAID FOR YOUR PROPERTY
Guaranteed offer*
Free solicitors - no fees*
*Subject to terms
NOW
0121 308 7786
24/7
ASTON WOOD PROPERTIES

WE BEAT ANY PRICE!
We pay 100% of purchase price
- Guaranteed offer* • Any condition
- Free solicitors • No fees*

GUARANTEED
FOR THE BEST PRICE ON YOUR HOME
Call 0800 783 2822 24 hrs
* Terms apply
Dewmark Homes

national homeowners helpline.co.uk
In a mess? Talk in confidence We can help
A guaranteed offer no fees* free solicitors*
*Subject to terms
LOOK
- WE BUY ANY HOUSE
- ANY AREA • ANY CONDITION

24-7 0800 085 6626

A Better Cash Deal
It's as simple as that, you will get the best deal on your home from
FIRST GENERAL HOMES
Call 24/7
0560 346 7282

Get 95-100% For Your House - FAST!

- Free valuation. Free consultation
- 100% Confidential. No obligation
- Any property. Any condition. Anywhere
- Repossession stopped

UP TO 100% PAID

Fast Sale Maximum Value

YellowSpringbok®

CALL FREE 0800 092 5743
01902 489 500
YellowSpringbok.co.uk

overseas property

NOTICE TO READERS
Readers are advised to seek independent legal advice before entering into any financial commitments.

7 Jobs

building & construction

BRICKLAYERS required in the Birmingham, Bourneville area. They must have CSCS card. Competitive rates, must be able to start a.s.a.p. Please call Andy 07980 288157 or the office 01543 877444.

drivers

HGV CLASS CLASS 1 DRIVER, Full-time. Experience operating multiple vehicles inc RORO. Duties involve collection / delivery of pallets and other goods. Apply online www.giffords.biz/job-opportunities. Phone 0121 500 4901 for application form

20 x CLASS 2 Drivers required for full time multidrop job based from Tamworth delivering to food outlets throughout the region. We also require 30+ Class 1 drivers for 3 contracts in the West Midlands, please call for more details David at Red 07931 128964 /0121 580 7880

employment wanted

BRICKLAYER Full exp tradesman seeks employment, extensions, houses. Own tools and transport. 07976 446049.

EXPERIENCED BRICKLAYER seeks work, own tools and transport. 07778 480411.

full time - general

EXPORT PACKERS AND CASE MAKERS required for our Works based in Tipton, Pensnett and Oldbury for packing of industrial engineered products for Export Markets. Experience is necessary. Attractive rates of pay will be offered to selected applicants. Tel: 0121 520 1144.

PALLET SORTER Full-time. Sorting and stacking of pallets for recycling. Lifting weights of 20-30kg. Apply online www.giffords.biz/job-opportunities Phone 0121 500 4901 for application form

cleaners

EXPERIENCED CONTRACTS MANAGER, supervising of staff, vehicle provided, full time, previous experience in the cleaning industry preferable. Email cvs to info@geniecleaningservices.co.uk

courses

TOP GEAR Driver Training
- LGV / PCV Training
- 1-1 Gold Standard tuition
- Free Assessments
- CPC Courses
- Driver Medicals
- Caravan & Horse Box Tuition available

0121 585 0834
www.topgear-lgv.com

BILLY THORNS HGV Driver Training
DSA QUALIFIED INSTRUCTORS
HGV C+E (ARTIC) & C (RIGID)
7.5T (C1) SMALL LORRY
CAR & TRAILER (B+E)
MINIBUS (D1)
1-2-1 TRAINING
INITIAL CPC TRAINING & ADR
CPC Periodic Training for PCV & LGV
from 7hr blocks - Full 35hrs
01902 744726 / 07831 646601

motor trade

VEHICLE TECHNICIAN required. Independent service repair centre. Must be fully skilled and conversant with all aspects of repairs and diagnostics. Clean workshop, good rates of pay.
Highpoint Motor Company, Wolverhampton Road, Oldbury. Email eh@highpointmotors.co.uk or telephone 0121 421 5555.

nursing & carers

MONITORING OFFICER / SENIOR CARER required for large Domiciliary Care agency. Applicants must be honest, trustworthy, flexible, computer literate, have own transport. NVQ 3's preferred but not essential. Apply to Tipton Homecare on 0121 557 3649 or email stuart.higgins@tiptonhomecare.co.uk

NIGHT CARE STAFF. Streetly area, wage/ hours to be discussed. J Beecroft on 0121 352 1113.

TIPTON HOMECARE LTD require Community Care Workers. Applicants must be honest, trustworthy and reliable and CRB checked. Hours to suit individuals, evenings /weekends, full / part time staff. Driver preferred but not essential. Areas to be covered Tipton, West Bromwich, Wednesbury, Great Barr and Dudley. Applicants must specify working times. Please contact Stuart Higgins 0121 557 3649 or email stuart.higgins@tiptonhomecare.co.uk

office & secretarial

OFFICE ASSISTANT Millennium Door Systems are a door manufacturer in West Bromwich. We have an opportunity within our group for a Junior Sales / Office Assistant. This position will prove exciting and challenging for the right individual. Good communication skills and essential. IT knowledge. Please email your CV to daniel.finney@mdsmail.co.uk

part time - general

EXPERIENCED HOUSEKEEPER- Oldbury area. Req. for 16 hours per week. Min. wage 0121 544 0000

NEED AN EXTRA INCOME? £200-£2,000 pm - 0121 314 9652. www.bericher.info

warehouse & distribution

DEPOT MANAGER Clarke Transport is a nationwide multi-user transport network, specialising in express groupage, ADR and chemical deliveries. We currently have a vacancy for a Depot Manager at our busy site in Oldbury. The successful applicant should have management experience in a fast moving environment with a good geographical knowledge and understanding of transport regulations. Integrity, professionalism, and commercial acumen will be requirements of this demanding role along with good communication, computer literacy and man-management skills. A competitive salary and company car are offered as part of the package for this position. Please send your covering letter and CV for the attention of Mr BW Clarke by email to bwc@clarketransport.co.uk

8 Motoring

cars under £1500

BMA Established 25 Years
54 Fiat Punto 3-dr Hatch, Silver £1,250
03 Renault Clio Expression 3-dr Hatch, Silver 1149cc £1,250
52 Vauxhall Corsa Elegance 5-dr Hatch Silver 1199cc £1,250
Cars from £675
Full MoT's & Warranties
Open Every Day
See Our Wesbite Or Call In
WWW.BMAMOTORS.CO.UK
01902 490555 / 07553 358610
DALE STREET, BILSTON, WV14 7JY

ctt central transport training
HGV, PCV, ALL LICENCE CATEGORIES.
DRIVER CPC COURSES &
TRANSPORT MANAGEMENT COURSES
CALL FOR A BROCHURE OR POP IN AND SEE US
FREE ASSESSMENTS • FREE THEORY TEST TRAINING
01902 312800
www.hgvdrivertraining.co.uk
SAFE DRIVING FOR LIFE "QUALIFIED INSTRUCTORS"

ADVERTISERS ARE REMINDED
that the Business Advertisements (Disclosure) Order of 1977 requires that advertisements must clearly differentiate between Private and Trade.

CITROEN C3 Pluriel 1.4 silver Convertible, 53 reg, 65K miles, all works as it should, £1,300. 07791 201622.

FORD FOCUS 2001, long MoT, taxed, cambelt, serviced. Nice clean. £850 ono. 0754 391 9304.

MG ZS 1.8 52 plate, 77,000 miles, MoT March '15, 6 months tax, £800 ono. 01902 607607.

MGTF 2 SEATER 2004 reg., convertible, 6 months tax, MoT, 74,000 miles blue, good condition. £1,500 ono. 07551 294395.

PEUGEOT 106, 2001, MoT to Dec 2014, new tyres, met green, excellent condition, £850 o.n.o. 01889 881807 or 07967 412911.

PEUGEOT 106, 2002, blue, 12 months MoT, sunroof, CD, 51 plate, £595. 07904 088708 or 07414 725552.

RENAULT CLIO 1.6, RXE auto, 1999, 5dr, 12 months MoT, owned 3 years, £775 ono. 01543 490105 (little haywood) 07836 680747.

VAUXHALL ASTRA automatic, 1.6L, 2000 V reg, 10 months MoT, 3 months tax, £500. 01543 303089.

VAUXHALL CORSA
Exclusive, 05, black, 3dr, Limited Edition, full leather, ac, CD, remaped, professionaly lowered suspension, e/w, remote c/l, low miles, ABS. £1,350 ono. 07956 517744.

cars over £1500

CHEVOLET MATIZ 57 plate, very good condition, 1 owner, 25K, 6 months tax and MoT, FSH. £1,875 ono 01922 861842 / 07941 299001.

CITROEN C4
Red, 56 plate, 59,000 genuine mileage, FSH, lady owner, 5 door, 1.6 petrol, 2 months tax and 6 months MoT, immaculate condition inside and out. **£2,200 ono. 07534 217425. Rowley Regis Area.**

FIAT PUNTO GRANDE
1.4 Sport. 2008. 22,300 mls, 11 mths Tax, MoT, fsh. Grey. one owner. abs. AC, air/bags, EW .spare wheel, Bluetooth, New front tyres and Battery **£4,200 ono 01543 276196**

RENAULT MODUS 54 reg, low mileage, lady owner, six months tax, 12 months MoT, £2,495. Walsall 07921 706807.

SEAT LEON 2007, 73,600 miles, silver, MoT, metallic paint, Tax, Alloys, CD. £5,250. o.n.o. 07415 411305.

SMART FORTWO 2005 reg., passion, auto, silver, f.s.h. MOT, tax, economical, new battery v.g.c. £1,995 ono. 07563 100408.

SUZUKI GRAND VITARA, 2005, only 42,000 miles, auto, 1.6 petrol, a/c, MoT June, 4x4, nice clean car. £3,999 ono. 07817 527834.

VAUXHALL ASTRA Design 1.8, 5dr, black, MoT Oct 2014, short tax, alloys, tinted windows, 2005 reg, £1,895. 07521 411373.

VAUXHALL CORSA Active, 06, 1.4 auto, 5 door, silver, 20,500 miles, 1 lady owner, very good condition, £3,950. 01889 583312.

commercial vehicles

RENAULT MASTER ML35 DCi, tipper, 03 reg, 60,000mls, MoT Sept, white, £2,500. 0121 5264793.

VOLKSWAGEN CADDY SDI, 2002, White, Tax and MoT, PAS, Diesel, Alloy wheels £950. o.n.o. 07415 411305.

driving tuition

Homer's
Mini, Clio, Corsa, Fiesta, Punto, 207, KA, Fiat 500, Yaris.
10 Hours £89! Five Hours £50!
2 Hours £20! All Areas Covered
MALE & FEMALE INSTRUCTORS
MANUAL & AUTOMATIC
Christmas & Birthday gift vouchers available.
07970 200066 / 01922 780250
01562 870050 / 01384 234954
01543 660120 / 0121 564 0090
01902 580065
www.homersdrivingschool.co.uk

AUTOMATIC DRIVING TUITION
Teaching able bodied and disabled.
Fully adapted vehicle.
Two hour assessment lesson £34.
Patient female instructor
Telephone: 07791 486560

£9 EACH FOR FIRST 2 Lessons, £18 a lesson after. Pass quick on manual ex BSM. 07957 254425. Wednesbury surrounding areas.

vehicle hire

SCB CAR HIRE
From £10 per day
0800 533 5139
0121 526 4666
07795 535 007

BEST PRICE CAR + VAN HIRE Daily,Weekly, Call Practical 0121 556 1315 practical.co.uk

vehicles wanted

CROWN MOTORS Guarantee best cash price for unwanted cars/vans. Call 01902 495758 / 07903 549849.

motorbikes

M & C MOTORCYCLES Get your bike ready for next summer. Collection and delivery. 01922 276552.

scrap vehicles

OUR ADVERTISERS are reminded that it is an offence under the Scrap Metal Dealers Act 2013 to buy scrap cars/metal for cash.

SCRAPCARBUYERS.CO.UK
TOP PRICES PAID
0800 533 5139
0121 526 4666
07795 535 007

BJ CARS PAYS MORE
www.bjcars.co.uk
Scrap it legally, NO fines, NO comebacks.
All scrap cars/vans wanted
Best Prices!
01902 498542
01902 658792 EVE

1st CHOICE
TOP PRICE PAID 4 SCRAP CARS!
VANS! CAMPERS! MOT FAILURES!
ANYTHING CONSIDERED
FREE COLLECTION
WITHIN THE HOUR! 7 DAYS
01902 562853
07977 499516
07895 346811- 24 hrs

A B SPARES
Pays More
All Scrap Cars & Vans Wanted
Anything Considered
Free Collection
Scrap It Legally COD
Given Instant Payment.
Call Chris 7 Days A Week
01902 493110 0121 5255813

MCB
TOP PRICES PAID FOR ALL SCRAP CARS, VANS, BIKES, CLASSICS
Tel: 01902 408176
1000's of parts available at all times
MONMORE RD. WV1 2TZ

spares & accessories

accessories & services

TL HARVEY LTD
DISMANTLER
Guaranteed second hand parts
Fully Licensed to Scrap your car
TRAMWAY CLOSE, DARLASTON
0121 526 2341
www.tlharvey.com

spares/parts

BASTABLES CAR SPARES Batteries, 3 yr warrenty. Antifreeze/ coolant. All seasons screenwash. 0121 5522851 / 0121 5448858

9 Local Information

public & legal notices

LEGAL / PUBLIC NOTICES
For convenience you may fax any advertising requirements to **Marie Hogg on 01902 713146 or email marie.hogg@expressandstar.co.uk** (remember to include a name/contact number for confirmation of receipt)

SANDWELL METROPOLITAN BOROUGH COUNCIL
THE BOROUGH COUNCIL OF SANDWELL
(NEW POOL ROAD, CRADLEY HEATH)
(PROHIBITION AND RESTRICTION OF WAITING) ORDER 2014

The Borough Council of Sandwell in exercise of its powers under Sections 1, 2, 45 and 46 of the Road Traffic Regulation Act 1984, and of all other enabling powers and after consulting with the Chief Officer of Police in accordance with paragraph 20 of Schedule 9 to the said Act of 1984, has made an Order which will introduce the following:-

1. 'No Waiting At Any Time' restriction in part(s) of Primrose Close, Cradley Heath.
2. Increase the length of 'No Waiting At Any Time' in part(s) of New Pool Road, Cradley Heath.
3. 'Limited Waiting Monday to Saturday 8am to 6pm 1 hour No Return within 2 hours' in parts of New Pool Road, Cradley Heath.

The Order was made on 18th March 2014, and will come into operation on 12th April 2014.

A copy of the draft Order, statement of reasons for making the Order and map showing the roads affected may be examined at the offices of the Area Director of Street Scene, Sandwell Council House, Freeth Street, Oldbury, West Midlands, B69 3DE between the hours of 8am - 5.30pm on Mondays to Thursdays and 8am - 5pm on Fridays. A plan is also available to view on the council's website.

Any person wishing to question the validity of the Order or of any provision contained in it on the grounds that it is not within the powers conferred by the Road Traffic Regulation Act 1984, or on the grounds that a requirement of the Act or that any regulation made thereunder has not been complied with in relation to the Order, may within 6 weeks from the 20th March 2014, apply to the High Court for that purpose.

Dated this 20th day of March 2014

S Handley, Area Director Street Scene
Sandwell Council House, Freeth Street, Oldbury,West Midlands B69 3DE

SANDWELL METROPOLITAN BOROUGH COUNCIL

The Borough Council of Sandwell (Popes Lane, Oldbury) (Temporary Road Closure) Order 2014

1. NOTICE IS HEREBY GIVEN that in order to facilitate works by Amey (who are working on behalf of Severn Trent Water), the Borough Council of Sandwell in accordance with the provisions of Section 14 of the Road Traffic Regulation Act 1984, has made an Order, the effect of which will be to temporarily prohibit any vehicles from proceeding in Popes Lane, Oldbury from its junction with Nelson Street to its junction with Tat Bank Road.
2. The alternative route for vehicles will be via Tat Bank Road, Parsonage Street, Nelson Street and vice-versa.
3. The Order will take effect on 24th March 2014, it is expected that the work will be completed by 28th March 2014. The Order may continue in force for a period not exceeding 18 months, or until the works in connection with the Order have been completed, whichever is the sooner.
4. Any queries about the work should be directed to Russ Titley of Severn Trent Water who can be contacted on 07825 938041 and those relating to the effect of the Order on traffic using the highway should be directed to Highway Services on 0845 359 7518.

DATED this 20th day of March 2014

N SHARMA, Director of Legal and Governance Services
Sandwell Council House, Oldbury, West Midlands

SANDWELL METROPOLITAN BOROUGH COUNCIL
Regeneration and Economy
Town and Country Planning Act 1990 (as amended)
Planning (Listed Buildings and Conservation Areas) Act 1990
Town and Country Planning (Development Management Procedure) (England) Order 2010

I hereby give notice that Sandwell Council has received the following applications under the planning acts which it is required to give public notice for the reason given at the beginning of each group of applications.

This is a major application.

DC/14/56819	Selbourne Homes	Land Between The New Lodge And The Old Lodge, Thimblemill Road, Smethwick B67 6NR	Proposed construction of 13 No. 4 bedroom, 2 and 3 storey dwellings, detached double garages and landscaping works.

Members of the public may inspect copies of these applications at Council House, Freeth Street, Oldbury, West Midlands, B69 3DE

(between 8.00a.m. and 5.30p.m. Monday to Thursday, and 8.00a.m. to 5p.m. Friday) or via the Council's Public Access website (www.sandwell.gov.uk).

Anyone who wishes to make representations about these applications can do so via the website, or should write to the Council at the above address within 21 days (and 21 days for Listed Building or Conservation Area consent) of the date of this advertisement quoting the application reference number.

MR NICK BUBALO, Area Director – Regeneration and Economy

PUBLIC CONSULTATION

Dear Neighbour
Public consultation for the new Health Futures Unversity Technical College on the former Sandwell College site is about to commence. We would like to share with you the plans and images for the new College together with details relating to the planned sequence of operations and traffic movements during this phase.
We are running two public engagement meetings in the foyer of Sandwell Library, 316 High Street, West Bromwich, B70 8DZ on;
Friday, 28th March, 2014, 10am till 12 noon.
Saturday, 29th March, 2014, 10am till 12 noon.
Yours sincerely
BAM Construction,
Associated Architects and Education Funding Agency.

INDUSTRIAL AND PROVIDENT SOCIETIES ACT 1965
Notice of Cancellation pursuant to section 16 of the Act

Notice is hereby given that the Authority has, pursuant to the above mentioned section this day cancelled the registration of Smethwick Royal British Legion Club Limited (Register No. 12229 R) the registered office of which is at Highway House, 137 Londonderry Lane, Smethwick, West Midlands B67 7EL at its request.
The society ceases to enjoy the privileges of a registered society, but without prejudice to any liability incurred by the society, which may be enforced against it as if such cancellation had not taken place.
Date: 05 February 2014
Financial Conduct Authority, 25 The North Colonnade, Canary Wharf, London E14 5HS

10 Personals

personal

CALL SEXY LOCAL WOMEN for no fees adult fun. Contact 0700 802 3093 for details.

personal

LADY 74 YEARS
I can drive.
WLTM Lady for company only, to go on holiday, days out, ect. Cannock and Stafford area.
Box Number P19115 , Express and Star, Queen Street, Wolverhampton, WV1 1ES.

XTASIA SWINGERS CLUB West Bromwich. www.xtasia.co.uk for full information. 07850 236053.

general

GOOD NEWS!
Are you interested in knitting, sewing or cake decorating and sugarcraft?
If the answer is yes, then you'll be pleased to learn that Wood Lane Community Centre, 157 Wood Lane, West Bromwich, B70 9PT will shortly be starting weekly sessions to teach just that. We are also hoping to set up a repair service to take the pain out of those expensive clothes repair bills!
So if you are interested in learning a new skill or brushing up an old skill.
Call Pam on 07745 470845.

HAVE YOU CHECKED your advertisement today? We would respectfully remind advertisers that it is their responsibility to inform the publishers of any mistakes or inaccuracies on the first day of publication.

star extra TRAVEL

Scarborough, Whitby and York

Experience a land of towering cliffs, snug harbour villages and fantastic towns each with their own individual charm. Combine all this with the North Yorkshire Moors National Park and you have the perfect ingredients for a relaxing long weekend break.

Beginning in Scarborough, enjoy a traditional seaside town with Norman castle ruins. There is also a colourful and pretty town to explore full of elegant buildings, shops and cafes.

At Whitby, see the eerie remains of the cliff top abbey dominating this picturesque fishing port. Take the 199 steps that lead to one of the first Anglo Saxon churches in the country whose churchyard inspired Bram Stoker to conceive the setting for his world famous book – Dracula.

Enjoy time in York to explore this magnificent city. Discover York Minster or the Castle Museum or maybe visit the Yorkshire Museum with fine examples of Viking craftmanship (entrance fees payable locally) or simply do a spot of shopping in the narrow lanes of 'The Shambles'.

There will also be free time to spend in Harrogate on this four-day break.

FROM £209
Four days departing June 20

PRICE INCLUDES:
- Return coach travel
- Three nights half-board accommodation
- Visits to Scarborough and Whitby
- Visits to York and Harrogate
- Optional train journey on the North Yorkshire Moors Railway
- Single rooms subject to availability - supplement applies

Organised by Diamond Holidays (ABTA W0552)

For a brochure call the Promotions Team on (01902) 319999 (Monday to Friday, 9am-5pm), or go to expressandstar.com/starextratravel
Please read brochure/web page for full information plus terms and conditions
Pick-up points offered are Dudley, Shrewsbury, Telford, Walsall and Wolverhampton

Local Specialists

Carpets

ABLE & BROMLEY CARPETS/BEDS
FURNITURE/RUGS/VINYLS & LAMINATES
WHOLESALE AND RETAIL DISCOUNT WAREHOUSE

DISABLED? OAP? CAN'T GET OUT? OR ANYONE WHO JUST NEEDS EXTRA HELP!
Can't come to us, we'll come to you
We will bring 100s of carpet samples and bed brochures to your door
WE DO WHAT OTHER CARPET FIRMS WON'T
Remove and take away old carpets/beds Move heavy furniture and shave doors
PLUS FREE FITTING ON SELECTED RANGES
Family run Est since 1978
Click on-line for many great prices
Free quotes and planning
Terms and conditions apply. www.ablecarpets.co.uk

80/20 Wool Twists	Wiltons	Bleach cleanable carpets	80/20 Axminsters
Was £22 sq yd Now Only £8.99 sq yd	From Only £8.99 sq yd	from £4.99	Was £55 sq yd Now Only £22 sq yd
Special Offer only 6 left. Double memory beds plus free matching headboard RRP £799 Now only £250	Divan Beds Single from £96 Double from £160	Quality Double Memory Foam bed RRP Was £899 Now £317	Luxury Supreme Double bed RRP £899 Now £360

OPEN: MON-SAT 9.30-5.00
Tipton/Wednesbury/Walsall
Kerrnon Bromley 0121 530 3633
West Bromwich/Oldbury/Great Barr/Smethwick
0121 588 7116
Wton/Sedgley/Gornal/Dudley
Adrian Bromley 01902 880541
OPEN SUNDAYS 10 - 3 PM
Up to UPTO 75% OFF
We will beat your BIG Superstores

Aerials

Wayne Tipper AERIALS
SANDWELL
TV AERIALS fitted from .. £60.00
SATELLITES fitted from .. £70.00
TV WALL MOUNTING from .. £40.00
TV TUNING SERVICE from .. £25.00
TELEPHONE EXTENSIONS from .. £40.00
SKY DISHES INSTALLED AND REPAIRED ..
MULTIPOINT INSTALLATIONS ..
REPAIRS AND ADVICE .. etc
23 YEARS IN THE AERIAL TRADE
SENIOR CITIZEN RATES GIVEN
For a FREE QUOTE call:
Landline: 0121 445 0318
Mobile: 07877 934 027

C & C Aerials
Digital TV Aerials and Multi Lingual Satellite Systems
Satellite Systems
20 Years Experience
'Supplied & Fitted' or
'Just Fitted' if you prefer
Call Chris on:
07950 791361
sky freeview freesat

Blinds & Curtains

Blinds4Less
Leaving a good impression!
Choose From a fantastic range!
-Pleated -Venetians
-Roman -Curtains
-Vertical -Awnings
-Roller -Shutters
- 10% off thermally efficient Shutters and outdoor awnings!
- 40% off Conservatory roof blinds!
Give us a try before you buy!
Contact us on
01384 886162 / 01902 500204
07989 588728
Blinds4lessdirect.com

Builders

HUNTER BUILD
* Kitchen and Bathroom Specialist
* UPVC Windows and Doors
* Fascia and Soffits
* Plastering and Tiling
* Complete House Renovations
* Family Run Business
For quote
07752 506695
0121 556 7203

WANT QUALITY LIVING SPACE?
BOTH INSIDE & OUTSIDE?
THEN LOOK NO FURTHER
ALL BUILDING WORK UNDERTAKEN
ALL WORK CARRIED OUT BY QUALIFIED TRADESMEN
FREE QUOTES WITH NO OBLIGATION
CONTACT US TODAY ON:
TEL: 0121 552 7348
MOBILE: 07835 261319 / 07415 217176
EMAIL: mmdbuilders@gmail.com
DRIVEWAYS DONE FOR UNDER £1000
SUBJECT TO APPRAISAL
MMD BUILDING SERVICES

Carpet & Upholstery cleaning

Tony's Carpet
Carpet - Vinyl Fitting
Carpets and Accessories Supplied
Full range of pattern books
Choose at home service
Telephone:
07429 618005
Est. family run business

CLEANCARE
Carpet & Upholstery Cleaners
Fully Trained, Insured
C.R.B. Registered Staff
Friendly Service
For Free Quotes
Tel: 0121 635 9152
07816 817744

Appliance Repairs

PD D Domestic
Specialising in repairs of washing machines, dishwashers, gas & electric cookers, hobs, microwaves, fridge freezers and cooker hoods etc.

You won't find anywhere cheaper!
0121 532 5965/
07825 148338
pddomestics@hotmail.co.uk

Blinds & Curtains

BARGAIN BLINDS
7 VERTICAL BLINDS FROM £199
WE GUARANTEE TO BEAT ANY 'LIKE FOR LIKE' QUOTE
FULL RANGE OF BLINDS AVAILABLE
FREE Quote FREE Fitting
FREE Child Safety Features
Free Phone 0800 0347 111
www.ukbargainblinds.co.uk

Local Specialists

Our Specialist Section offers you a wide range of local businesses and tradesman to deal with your needs and requirements.

Accident Repairs

MIDLAND ACCIDENT CLAIMS LTD
OUR SERVICES:
•ROAD TRAFFIC ACCIDENTS
•ACCIDENT AT WORK
•CRIMINAL INJURY
•LOST EARNINGS
•HIRE CARS/TAXIS/ SAME DAY RECOVER
PLEASE CALL
to talk to our friendly experienced staff
T: 0121 429 7888

Designa Blinds
Vertical Blind Specialist
Ask for Dave Tel: 07976 045 530
Visit our West Bromwich Indoor Market Store and claim your £20 off voucher
Child Safe - Cordless Systems
Full Range of Fabrics
Free Measure & Quote
Fast Reliable Service
Competitive Pricing
Slates Service available
Conservatories from £275
Average Semi £300
Showrooms at: West Bromwich Indoor Market, Bearwood Indoor Market, Northfield Indoor Market
Factory Showroom: Wolverhampton Road South B32 2AY

To advertise your business and reach more than 68,000 potential customers...
1 Call us on... 01902 319590
2 E-mail us at... lisa.dandy@expressandstar.co.uk
3 Post to... Lisa Dandy, Sandwell Chronicle, Black Lake Regional Centre, West Bromwich B70 0QB

Local Specialists

Double Glazing

It's Not Magic! It's Simply...
WINDOW WIZARD
Over 10 years experience
Supplied & Fitted - All New Window, Doors & Conservatories
20% OFF ALL GUTTERING
Double Glazing Repair Specialist
• Locksmiths (24hr) • Broken Hinges • Handles • Misted Unit • Rubber Seals
• CONSERVATORY LEAKS
• Guttering and Fascias
• Building and Property maintenance
• Landlords/Commercial work undertaken
20% OFF All Work for O.A.P's
REPLACE YOUR WINDOWS TO BE MORE ENERGY EFFICIENT AND SAVE £ £ £'s!
MISTED UNITS FROM £20
OPEN 7 DAYS A WEEK
Call Sue on 0121 422 9655
or Dave on 07944 097469
www.window-wizard.co.uk

Decorating

COLOURZONE
* Interior and exterior painting and decorating
* "Special discounts available from now until Easter when quoting Chronicle 1"
* Special rates for OAPs
0121 434 5679
07507 070786

M&B PAINTING & DECORATORS
Over 25 years experience
NO JOB TOO SMALL
All quotes include white paint for woodwork and ceilings
For a FREE friendly quote
Call Mick on 07896054108 or Bart on 07825568581

M J DECORATING
Property Services
Interior and Exterior Decorating
Plastering
Carpentry Work
Fully Qualified Insured Est 15 yrs
Telephone: 0121 531 7129
Mobile: 07522 298327

PAINTER & DECORATOR N.T.SMITH
Est 1968
Fully Insured
Working to suit all budgets
FREE NO OBLIGATION QUOTES
07450 866093
B70 0SF
www.ntsmithpainteranddecorator.webs.com/aboutus

Electricians

LOCAL ELECTRICIAN
• Fuseboard upgrades
• Full / part rewires
• Smoke / burglar alarms
• Testing and certificates
• Fully insured
• 10 year wiring guarantee
• PART P REGISTERED
Call Mark 07812 158759 0121 601 2259
Credit Cards Accepted
www.elliott-electrical.com

Local Specialists

MB electric
All domestic and commercial electrical works undertaken
Home rewiring from £800
For a high quality local service call :
0121 3690311
07939 503905
mbelectric.co.uk

Electricians

ELECTRICIAN
Fully guaranteed work
Honest reliable service
ANT ELECTRIC
Ring Tony or Julie on
0121 422 3549
07974 428 603
'No Job Too Small'

Whitehouse Electrical & Sons
Professional and reliable service
• Complete Rewires
• Shower Installations
• Testing - Inspection
• Fuseboard Upgrades
• Domestic - Commercial
• Security Alarms
• Landlord Certs
FREE QUOTES - 24 HOUR CALLOUT
07766 105131
Florence Road, Tipton, DY4 ONR
www.whitehouseelectricalsons.co.uk
ELECSA Registered Company EPP31221
Part P Approved Installer

Fencing

T & D FENCING
LOW PRICES!
HIGH QUALITY FENCING PANELS, CLOSEBOARD PANELS AND GATES SUPPLIED ONLY OR SUPPLIED AND FITTED
OPEN TILL 1.00PM ON SATURDAYS
SUPPLIERS OF WOOD AND CONCRETE POSTS, GRAVEL BOARDS, TRELLIS
20% DISCOUNT ON FENCING OR GATES FITTED IN MARCH & APRIL
FREE ESTIMATES - TRADE WELCOME
EST 1985 UNIT 405, SMETHWICK ENTERPRISE CENTRE, THE OLD FIRE STATION, ROLFE STREET, SMETHWICK EST 1985
www.TandDfencing.co.uk
0121-565 4533

P Adams
SHEDS AND FENCING
• Sheds • Play House • Summerhouse • Gates • Fencing
• Decking • Patios • Turfing • Garden Makeovers • Free Quotes
• Bespoke Sheds made to size and order • Covering whole of Midlands
0121 423 3051 / 07530 258059

Gardening

ROWAN TREE & GARDEN SERVICES
*Tree Surgeon Specialist *Stump Grinding/Root Removal
*Hedges Pruned/Shaped *Jungles Cleared/Full Landscapes
*Fencing *Turfing *Concreting *Driveways & Patios
*Plus Much More Call Now For a No Obligation Quotation
24/7 365 emergency callout service
01384 213644 or 07733 226568
Age concern & Local Authority Contractor
N.P.T.C. qualified, Public Liability Insurance (£5 million)
All staff C.R.B. Certified

PATS GARDENING SERVICES
All Gardening Work Undertaken
Tree Felling / Pruning
Garden Management
Fence Erection
Rubbish Removal
No Job Too Small : FREE Quotes
Phone Pat day or night on...
TEL: 0795 041 2361

Gardening

RJL TREE & GARDEN SERVICES
• Trees carefully pruned
• Specialist in maintenance free gardens
• Trimming • Felling • Turfing • Pollarding
• Patios/Slabbing • Block-paving specialists
• Drives • Patios • Paths Building work undertaken • Tarmacing - Red or Black
Professional quality work at competitive prices
All work undertaken
15% OFF
CALL NOW FOR A FREE ESTIMATE
0121 572 9340 or 07526 164576

Loft Ladders

LOFT SERVICES
• Loft Ladders supplied & fitted from £99
• New or enlarged loft access
• Loft Flooring fitted
• Loft Insulation
UPVC drop down hatch with easy stow aluminium ladder £185 fully fitted
For advice call Carl on 0121 556 1761
Mobile: 07502 103997
14 years' experience

Roy's Mowing, Strimming, Cutting & Garden Maintenance
Tree Felling, Conifers/ Hedges/Bushes cut or removed
Special Rates for OAPs
Gardens tidied and cleared
No Job Too Big or Small
Bookings now being taken for spring/summer
Call for immediate attention
0121 422 5818
07979 980951

Dal's Gardening & Tree Services
• A Good reliable service,
• A Name you can trust
• All areas covered
So don't delay phone today for a FREE quotation
07407 622855

Locksmiths

LockRite
Local Locksmith & Security Services
Yale ERA
✓ Lock-outs, Lost Keys, Broken Locks
✓ Emergency lock & door opening
✓ uPVC specialist
✓ Key Cutting on site
✓ British Standard insurance approved locks used - Bs3621
✓ Double Glazing Unit Repairs
24 HOUR
NO CALL OUT CHARGE
CHECKED
Call Now 0121 564 0049

HUTTERMAN
• MAN OF STEEL •
ROLLER SHUTTER SPECIALIST
EMERGENCY CALL-SERVICE
07811 379 858
Locks • Grilles • Bars • Etc Sales • Repair • Parts

Wednesbury Budget Locksmith
Lock replacement from £25.00
•UPVC Door and Window Repair Specialist
•Glass Replacement •Lock outs •Vehicle Entry
•Professional Locksmith Service •Low Fixed Prices •No VAT •No Call out charges •ALL WORK GUARANTEED 07877 941019
www.oldbury-smethwick-locksmith.co.uk
ERA MLA

Mot's

A.J.N. VEHICLE SERVICES
MOT and Service Centre
MOT and Service Centre
MOTs £30 No retest fee
Interim Service and MOT from £85 plus VAT
SERVICE AND REPAIRS FOR ALL MAKES AND MODELS
0121 520 8003
Unit 30, Bridge Road, Toll End, Tipton, West Midlands, DY4 0HR

Property Maintenance

W.H. SERVICES PROPERTY MAINTENANCE
★ Fitted Kitchens ★ Damp Proofing
★ Fitted bathrooms ★ Tiling (wall and floor) ★ Flooring
★ Complete House Renovation
★ Plastering
★ Painting & Decorating
★ Plumbing / emergencies
★ Building work
All work guaranteed
For a FREE quote call Wayne on:
Tel: 0121 556 5294 Mobile: 07817 727261

Paving

DISCOUNT DRIVEWAYS
Block Paving and Tarmac
Drives • Paths • Patios
Slabbing • Red Tarmac
Car Parks
5 Year Guarantee On All Work
Free Quotations and Advice
Tel: 01384 79900 • 07583 170190
www.discountdriveways.co.uk

Plastering

P. A. Palmer
Plasterer
Covers the Whole of Sandwell
Tel: 01384 250997

CREATIVE PRINTS
Pattern imprinted concrete specialists
Weed-free paving
• No maintenance
Non-sinking
• Block paving Jet-Wash Service
Various patterns and colours available
Re-sealing service available
FREE QUOTES
Tel: 0121 574 0596
Mobile: 07967 657539

C.A. Plastering
For competitive quotes on all your refurbishment needs on plastering, boarding, overboarding, partitions, re-skimming and artex covering
No job too small
07538 718264

Plumbing & Heating

HOUSEHOLD PLUMBING
(General Plumbing and Bathrooms)
uphe
All installations and repairs
Supply and fit or fit only
EST 1994
TIDY, MODERN APPROACH. REGISTERED PLUMBER
No job too small. Friendly service. Free advice and quotes
Tel: Neil 07968 786449 - 0121-601 6767
www.household-plumbing.co.uk

To advertise your business and reach more than 68,000 potential customers...
1 Call us on... 01902 319577
2 E-mail us at... sonu.bennings@expressandstar.co.uk
3 Post to... Sonu Bennings, Sandwell Chronicle, Black Lake Regional Centre, West Bromwich B70 0QB

Local Specialists

Plumbing & Heating

J.H. HEATING AND PLUMBING
- Central heating installation and repairs
- Bathrooms supplied and fitted or fitting only
- Kitchen installation
- Tiling, replastering, carpentry and building work
- Electrical work

DOMESTIC & COMMERCIAL
Tel: 0121 502 6217
Mobile: 07775 029452
www.jhheatingandplumbing.com
208946

SIM HEATING SOLUTIONS
SPECIAL OFFER
Complete central heating installation
A Rated (Combi boiler, 7 rads) from £1900
LPG Work Now Being Undertaken
A Rated Boiler Change from £950
Tank System to Combi Boiler from £1100
- Gas Fire & Cookers Fitted
- Radiators Changed
- All Appliances serviced & Fitted
- Landlord Safety Certificates
- Complete Bathrooms & Kitchens Fitted
- No Hidden Charges

Tel:07814 882504
NO OBLIGATION • FREE QUOTE
300347

Steve Smith Gas Services
07817 906745/ 01562 730882
- Landlord Checks • Spare Parts
- General/Breakdown Service
- Maintainance and Installations of Cookers, Fires etc • Gas Cowls and Flue Liners
- Ex British Gas over 24 years experience

550781

KEN BANNISTER
Plumbing and Heating
All Plumbing, Central Heating and Gas work undertaken.
NO JOB TOO SMALL
Free estimate and advice
07964 997 845
0121 557 5958

K.S.T Plumbing, Heating and Gas Fitting Service
Bathrooms and Kitchen appliances installed
Central heating upgrades
Combi boilers and extra radiators
External taps, cookers and fires
FREE estimates
07884 266330

Roofing

HAWTHORN ROOFING
- Ridge Tiles
- Chimney Pointing
- Guttering
- OAP Rates

15 yrs experience
07922 652838

SUPERWARM HEATING
Specialists in replacing
Boilers, Power Flushing Systems, Worcester Bosch, Baxi & Vaillant accredited Installer
30+ YEARS EXPERIENCE
Ex British Gas
Call Eddie
07976 755441
0121 544 8427

ALL WEATHER ROOFING
Slating, Tiling, New Roofs, Flat Roofs, Chimneys, Guttering, Ridges, Flashings, uPVC Fascia Cladding
FREE ESTIMATES • FAST RELIABLE SERVICE
Over 30 years experience
0121 420 1582
NO CALL OUT CHARGE
Mobile Number: 07947 839451

A1 Little Job Man
(Part of the Imperial Residential Group)
Over 35 years experience
- Fast Roof Repairs • Felt Work & Guttering
- New Roofs Chimneys & Valleys
- uPVC Fascias & Guttering FREE Quotes
- All Building Work Undertaken
- All Work Guaranteed • All Areas Covered

0121 553 3020

Roller Shutter Doors

Rollerlite
15 years' experience
0121 530 2112
07974 437189
- 24 hour repair service
- Glass / Glazing
- Industrial roller shutter
- Roller shutter
- Repairs and installation
- Roller garage door repairs
- Call outs
- Professional and reliable

Promotional Code Quote SH001 for a further 5% discount

Rubbish Removal

ALWAYS V.S.K. RUBBISH REMOVAL
Household Waste, Shed & Garage Clearance, House & Garden Clearance, Tree Felling, Also Conifers Lopped
0121-532 2392
FREE QUOTES
West Bromwich

Skip Hire

ROB'S RUBBISH
EST. OVER 20 YEARS
A CHEAP RUBBISH REMOVAL 7 DAYS
Small Jobs
NO PROBLEM
We load, No Skips
Free Estimates
Garden, Household, Shed, Garage, Fridges, White Goods, House Clearances
0121 5006033
07938 207122

Local Specialists

RUSSELL'S SKIPS
MINI/MIDI SKIPS
(0121) 520 3388
07721 387990

Specialists

BROMLEY CARPETS™ Est. 1963
- Carpet, Vinyl & Laminate Floorlaying Specialists
- Massive range of samples straight to your door
- Choose At Home Service
- Bromley Carpets promise not to overcharge you for carpet or flooring
- And will not rip you off with hidden charges for extra services like moving furniture and removing old carpets and waste
- FREE No Obligation Estimates and Surveys
- Unfortunately, due to overwhelming demand for carpet fitting, laminate flooring and contract work, we are unable to offer a dedicated carpet and upholstery cleaning service at this time.

ALL MAJOR CREDIT CARDS ACCEPTED
Established over 40 Years
Call Andy or Tommy Bromley on 0121-525 8870
or
07956 308581
Bromley Carpets is a Trade Mark Registered Company
BEWARE OF IMMITATIONS

It's Not Magic! It's Simply... WINDOW WIZARD
Over 10 years experience
COMPOSITE DOORS
5 Colours available to choose from
Supplied & Fitted from £695
All work Guaranteed
Call Sue on: 0121 422 9655 or
Dave on: 07944 097 469
www.window-wizard.co.uk

Specialists

RAW GUTTERING AND PLASTICS
- Replacement Guttering, Clearing and Clearing.
- Replacement and repair services are available.
- Free Survey

For a FREE no obligation quote, call Warren on
07850 878 575 or 01384 859153
10% discount on a full replacement with this advert
Call for further details

Window Cleaning Services

AQUA CLEAN
FOR A CLEAN FRESH LOOK
BLOCK PAVING, CONCRETE, TARMAC & PATIOS CLEANED
- WINDOW CLEANING
- PURE WATER POLE SYSTEM
- GUTTER VACUUMING POLE SYSTEM

SATISFACTION GUARANTEED
Dave Smith on 07791 095 052

FreeAds

BACK BY POPULAR DEMAND

*Advertise any item **FREE** up to the value of **£250,** simply fill out the details below or book online at ***www.expressandstar.com/bookanad***

ADVERT DETAILS - (ONE WORD PER BOX, 12 WORDS IN TOTAL)

Name: _____ Address: _____

Postcode: _____ Tel No: _____

Please send to: ClassifiedAds, Express & Star, 51-53 Queen St, Wolverhampton WV1 1ES.

IT'S ABSOLUTELY FREE

*Private advertisers only, no guns, pets, or livestock. Limited time only
Free adverts are published within 7 days of receipt, in-paper and online and are limited to 3 lines maximum

Buy Local, **Sell** Local
01902 317878
ClassifiedAds

To advertise your business and reach more than 68,000 potential customers...

1. Call us on... 01902 319590
2. E-mail us at... lisa.dandy@expressandstar.co.uk
3. Post to... Lisa Dandy, Sandwell Chronicle, Black Lake Regional Centre, West Bromwich B70 0QB

Villa side prove they are a bit special

Villa 1 Chelsea 0

Football

IS it possible that in Jose Mourinho, Lambert's players have actually found someone who finds it more difficult to win at Villa Park than they do?

Whatever the root cause of this footballing upset, everyone at the club should take a moment to close their eyes, recall its assault on the senses and remember this is what football at Villa Park should be about.

Like a long lost but cherished old friend returning, the stadium was thundering in celebration of an epic and dramatic victory on Saturday evening and when the old place does that it is one of the domestic game's grandest experiences.

Lambert and co haven't been able to orchestrate too many in their one-and-three-quarter seasons together.

But on Saturday, Villa snared Chelsea good and proper; ran them to a standstill, rattled them into a loss of discipline before spearing the table leaders with a solitary late goal from Fabian Delph.

Mourinho, who has still to win at Villa Park in five visits, was sent to the stands in the final minute. Already Ramires was on his way having been red carded for a studs-raised challenge on Karim El Ahmadi.

Chelsea's ire had been stoked by the 69th-minute sending-off of Willian following a second booking after he briefly tugged at the shoulder of Delph.

In many ways, those were keynote incidents which summed up the game – Chelsea drawn into rash acts of malevolence by the exuberant energy of the opposition.

But as the visitors retreated to deal with the after-shocks of a result they just did not see coming, Villa were left assessing their brightest outlook of the season and, perhaps, for the future beyond.

Most obvious was the nine-point gap between their welcome appearance in the top half of the table and the bottom three.

In the 14 months since that nightmare with Bradford City, Lambert's authority and the credibility of his team in general, and signings in particular, have been under relentless and critical scrutiny from a disgruntled public.This performance and result has returned to the manager a vote of confidence from his public.

Villa boss is full of praise for Leandro

VILLA boss Paul Lambert has hailed Leandro Bacuna's goal-den touch and believes there is more to come from the flying Dutchman.

The manager is pleased with the impact the versatile ace has made in his debut Premier League season.

Bacuna has netted five times this season, with his goals helping Villa win four games, and has ousted regular right-back Matt Lowton from the side.

And Lambert insisted his £800,000 summer signing from Groningen has been one of his best bargains.

"It's his first time in the league and he's been a big bonus for us," said Lambert. "He's got five goals from right-back, he's done great.

"If you look at his goal against Norwich, him and Andi Weimann virtually start parallel with each other near the 18-yard box.

"Gabby Agbonlahor ends up passing it to Andi who slips Leo in. It was a great goal.

"To chip in with the amount of goals he has done has been brilliant. I've not worked with Leo for that long but he's definitely got that kind of energy in him."

Lambert focuses on victory not Jose

JUBILANT Paul Lambert played down Jose Mourinho's touchline tantrum after hailing Villa's "mammoth" win over Chelsea.

Lambert's team banished the survival alarm at Villa Park and jolted the Londoners' Premier League title charge with a 1-0 win that had a 40,000 crowd eating out of the palm of their hands.

It was a win which added Chelsea to the conquests of Manchester City and Arsenal in an uneven season not without its problem patches for the Villa boss.

And it ended in dramatic circumstances as both the Villa boss and his opposite number ended up on the pitch, along with a host of substitutes and staff, when tempers boiled over after Chelsea midfielder Ramires was sent-off for a stamp on Karim El Ahmadi.

Mourinho was sent to the stands by referee Chris Foy.

"A lot of it's banter and a lot of fun. As long as it never overspills it's alright," he said. "I know what Jose's doing – he's been around the block. If you go on about decisions it deflects from the performance."

Lambert also saluted the "massive potential" of

Magic Mike makes his mark for Tividale

Tividale FC 1 Quorn FC 0

TIVIDALE leapfrogged previous leaders Quorn to go top of the Midland Football Alliance table in a pulsating game at The Beeches.

With this being Tividale's fourth game in eight days and Quorn well aware of the home side's attacking capabilities, the game started cautiously.

Apart from a couple of long range efforts, the first 30 minutes passed by without incident with both defences well on top.

Tividale felt they should have had a penalty on 30 minutes when Nathan Waite looked to have been pushed in the back by Quorn's Sam Young, before the defender conceded a corner.

From ensuing the Karl Edwards kick the ball was cleared back out to him and his first time shot flashed past the face of the goal. Twelve minutes later Tividale skipper Richard Huckfield rose the highest to meet a Chris Field free kick but his header went straight into the arms of Quorn keeper Laurie Pearson.

The second half was only two minutes old when Tividale broke the deadlock. A cross by Edwards evaded everyone and Waite did well to retrieve it at the edge of the box, skipping past his marker and firing in a shot that Pearson could only parry into the path of Michael "Magic" Wardle who found the net.

Tividale could have added a second on the hour when great pressing from Edwards caused an error in the Quorn defence. Edwards found Waite but his lob over

Football

Pearson went wide.

The last 15 minutes saw Quorn put the home defence under pressure but they were never really able to cause Tividale keeper Charles Price any problems.

In the end it was Tividale who had the best chance when in injury time substitute Kieran Miller was left on his own just inside his area and raced onto a long clearance. Instead of shooting after bearing down on goal he tried too find the supporting Edwards but his pass was too short and Quorn cleared.

Tividale: Charles Price, Andrew Parsons, Zac Foster, Chris Field, Mark Smith (Mitchell Plows), Richard Huckfield, David Bellis, Sam Williams, Nathan Waite (Kieran Miller), Michael Wardle, Karl Edwards

Subs: Tim Beech, Ryan Winwood, Luke Paskin

Quorn: Laurie Pearson, Tom Cooper, Sam Young, Jordan Wakeling, James Dodd, Niall Prenderville, Karl Whymark, Dan Henton, Dominic Brennan, Liam Turner, Liam Read

Subs: Blaize Kerr, Nathan Dale, Alex Honour, Michael Turner

Tividale match-winner Michael Wardle, left, gives chase in the clash against Quorn

New boss Lee looks to top four

BIRMINGHAM Speedway have appointed the experienced Jack Lee as new team manager.

Lee, who has been with Buxton for almost 20-years, was being introduced to the riders at the Selco Classic individual meeting at Perry Barr – the club's opening meeting of the season.

He replaces Phil Morris who left the club in November and will take charge for the first time in the Elite League derby clash at Wolverhampton on Monday.

Lee said: "Making the play-offs has got to be the main aim, and with the solid team we've got I think that's achievable.

"Hopefullywe can push on to make that all-important top four."

Khalsa let their lead slip away

Cradley Town 1
Sporting Khalsa 1

AS games go, this was anything but a classic, on a bobbly pitch neither side could take significant control of the first half with chances restricted. The best chance of the half fell to Mark Habbershaw who went clear on goal but his shot was saved by the impressive Cradley keeper Richard Kennedy.

In the second half Khalsa started to get on top of the game with the opening goal through John Cordy in the 75th minute but 10 minutes later Khalsa switched off from a corner and Carl Martin got an equalizer for the home side.

Khalsa's U-15s are in the County Cup after beating Rosehill Raiders 5-2.

ENJOY A REAL NEWSPAPER-ONLINE

TURN THE PAGES OF THE EXPRESS & STAR ON YOUR DESKTOP

Only £4.99 per month or £1.49 per week

Interactive features including video. Updated within minutes of publication

GO TO WWW.EXPRESSANDSTAR.COM/DIGITAL-SUBSCRIBE

Express & Star

SPORT

Solid show
Cannock come from behind to grab win
Page 90

Mike's magic
Tivs top of the league with a one goal win
Page 51

Sports Desk 01902 319531

email: Chronsport@expressandstar.co.uk

Victor is hinting at World Cup spot

ALBION striker Victor Anichebe has hinted he would return to the Nigeria team for the World Cup this summer – but insisted he has not been asked about an international comeback.

Super Eagles media officer Ben Alaiya claimed coach Stephen Keshi was hoping to persuade Anichebe to end his international exile.

But, while the 25-year-old refused to rule out a comeback in time for the finals in Brazil, he dismissed suggestions that discussions had already begun.

"I haven't spoken to anybody," he said. "That goes from the federation to Stephen Keshi himself. We will see what happens.

"Right now I'm playing well and feeling fit. If I continue to play well from now to the end of the season then we can take it from there.

"The World Cup only comes once in every four years and it could be my last opportunity – this is something I'm aware of but I haven't spoken to anybody."

Anichebe, born in Lagos but raised in Liverpool, made his Nigeria debut in 2008 but missed out on the 2010 World Cup.

Meanwhile, the Baggieshave already sold 2,100 tickets for Saturday's trip to Hull and expect to break the 2,000 barrier for the April 5 visit to Norwich.

Blues boss in drop fear

Sheffield Weds 4 Blues 1

BIRMINGHAM boss Lee Clark has urged his side to banish any relegation fears with a couple of victories.

Clark admitted he was getting a touch nervous after Blues' 4-1 reverse at Sheffield Wednesday.

The defeat left Clark's men eight points clear of 22nd-placed Charlton but the Addicks have four games in hand.

Wednesday manager Stuart Gray praised his side's victory as one of their best of the season.

Wednesday raced in to a 2-0 half-time lead thanks to goals from Caolan Lavery and Leon Best.

An own goal from Blues' Will Packwood extended the lead ahead of another stunner from Lavery.

Lee Novak was able to guide home a Chris Burke cross late on for a consolation effort.

Teams draw blank in scrappy encounter

Tipton Town 0 AFC Wulfrunians 0

Football

A SCRAPPY encounter between Tipton and neighbours AFC Wulfrunians saw the match end up with a goalless draw.

The visitors had the best of the chances and balance of play and Tipton had to thank some wasteful finishing from AFC and the woodwork for the point they took from the game.

On seven minutes the first of a number of golden chances went begging, first for Wulfrunians as Richard Golding blazed his shot over the bar.

And on 15 minutes it was the turn of Joe Rogers to feel the frustration as he screwed his shot well wide of the post from a good position in the box. The woodwork played another role in the match and denied Lee Wherton on 36 minutes.

With six minutes to go before half time, Marvin Nisbett shot just wide of Danny Tipton's post after a breakthrough run which was instigated by Wherton.

The second half continued in much the same vein but it was Wulfrunians who undoubtedly took the best of the chances pushing for the opening goal to break the deadlock.

On 57 minutes a shot by James Skedgel was blocked in the area by Chris Waterhouse amidst loud appeals for handball but the game went on despite the protests.

Just a minute later Pemberton made a decisive touch from Scott Stevenson – who was excellent throughout – as they broke with purpose and pace, diverting his shot agonisingly wide of the post.

And just after the hour Wulfs struck the post through Jordan Perks and then even the follow up was well blocked by Rob Perks to keep the game scoreless. Town weathered the storm and came fighting back hoping to be the side which got first on the scoreboard, when a Mensah Kinch header was deflected over the bar.

A Wherton effort with five minutes to go looked like it could be dangerous right until the moment he made contact with the ball.

Wulfrunians could have wrapped up the game in injury time – and Tipton could have had few complaints – but the extra minutes were of no real use in terms of either side winning the game and Bradley Lawley's header was planted over the bar.

MEL PEPPED UP BY BAGGIES WIN

Swansea 1 Albion 2

THE shortcomings that plunged the Baggies into trouble and which Pepe Mel had struggled to cure continue to dog his side.

But thanks to Youssouf Mulumbu's late strike following Stephane Sessegnon's equaliser, Mel and co head into games against Hull, Cardiff and Norwich having finally remembered how to win.

Football

And the Spaniard will once again have been encouraged by the character displayed by his side after the interval as they mounted a spirited comeback.

Just as they had against Everton, Liverpool and Chelsea at home, Mel's men responded to a 1-0 half-time deficit with a second-half display of genuine resolve.

Troubled

But this time they completed the job to record their first victory since New Year's Day and the first of Mel's brief but troubled reign.

Only Jeremy Peace and fellow directors Mark Jenkins and Richard Garlick, who sat stoney-faced alongside the chairman as Albion were ripped apart before half-time, know just how close the Spaniard was to having his tenure cut short.

Had the Baggies repeated their abysmal, disjointed, ragged first-half showing after the interval, it is safe to assume the passionate former Real Betis boss would have been fighting to save his job.

For 45 minutes his side were as woeful as they have been all season.

They were taught a lesson in pressing and passing by a Swansea side who raced into a second-minute lead through Ronald Lamah.

But the second half brought about the most unexpected of turnarounds.

Albion suddenly began to close down their opponents and, out of nowhere, the Swans became nervous.

The impact was immediate and they threatened to draw level within two minutes of the restart when a corner was cleared as far as Mulumbu, who saw his shot blocked by Jordi Amat.

On 52 minutes they equalised when Steven Reid's pass was controlled by James Morrison, who squared for Sessegnon and saw the club's record signing make his most significant contribution yet.

Then, with five minutes remaining, came the magic moment as Mulumbu picked up possession and was invited to shoot as the Swans defence backed away alarmingly.Mulumbu accepted the invitation with wonderful class to stroke a right-footed shot in off the post.

Albion's Jonas Olsson slides in on Swansea City's Jonathan de Guzman

Mel glad Anelka row over

BOSS Pepe Mel believes the end of the Nicolas Anelka saga should benefit Albion's bid for Premier League survival.

The Hawthorns head coach believes the departure of Anelka, who left the club on Friday with the Baggies claiming he was sacked, should remove a potential distraction from his team.

Mel's comments came after news emerged the FA will appeal to FIFA to ensure Anelka does not escape punishment for his 'quenelle' goal celebration by moving countries.

He tweeted on Friday that he had quit Albion, only for the club to claim just hours later that they had sacked the Frenchman for 'gross misconduct' over the gesture at West Ham in December and Friday's tweets.

Mel said: "My relationship with Nicolas Anelka was good and he helped me but I hope now the situation is resolved in the best way possible for all parties.

"The club needs all of its forces and energy to move forward.

"We are professionals and not keeping West Bromwich Albion up would be a failure for everyone."

Hosts denied by late penalty

Wednesfield 1
Dudley Sports 1

WEDNESFIELD had to settle for a West Midlands League Premier Division point after Josh Jones gave them a 19th minute lead.

In a rare attack Dudley equalised in the 70th minute when Nixon stepped up to score from the spot after a foul by Ashley Bradley.

The Chronicle, a Midland News Association Ltd publication, printed by the company at Ketley, Telford. Thursday, March 20

Providing personal care and support to the people of Tipton and surrounding areas

Tipton Home Care are always interested in talking to anyone who would like to join our company as care workers to meet our ever increasing client list:

Tipton, Wednesbury, West Bromwich, Dudley & now covering Great Barr

0121 557 3649
(9am-5pm)
Mobile: 07889 018517
Fax: 0121 557 6080

Tipton Home Care Limited